LARGE

ARMY · NAVY · AIR FORCE

SPOKESMAN OF THE SERVICES
SINCE 1863

UNIVERSITY OF MICHIGAN
GENERAL LIBRARY
ANN ARBOR, MICHIGAN
R/1/58/LIB

UNIVERSITY
OF MICHIGAN
APR 9 1957
PERIODICAL
READING ROOM

JOURNAL

VOL. XCIV — NO. 32 — WHOLE NO. 4890
Published at 1711 Connecticut Ave., N.W., Wash. 9, D. C.
Ent. as 2nd class matter at P. O. at Washington, D. C.

Washington, D. C., 6 April 1957

Published weekly. $8.50 a year to organizations and civilians. $6.50 a year to individual members of U. S. Services
SINGLE COPY .....25 CENTS

Capitol Action Aids Family Housing

The military family housing picture brightened this week as the result of Congressional action to ease the construction slowdown on Capehart homes.

The Senate approved and sent to the House an emergency bill which adds $50 million to the special assistance authority available to the Federal National Mortgage Association (FNMA) for the purchase of mortgages on Capehart homes.

At about the same time, the Rains House Banking and Currency Subcommittee approved a similar plan, but increased the authority by $300 million.

Chairman Albert Rains (D-Ala.) said military leaders "who are in a position to know the needs" of military families "have told the committee that the program actually requires even more." He suggested that the Administration "examine its position on military housing needs."

The Congress previously had authorized FNMA (or "Fanny May" as it is called by the legislators) to spend up to $200 million for the purchase of military housing mortgages. Senator John J. Sparkman (D-Ala.), told the Senate that "all but $4 million" of this amount already has been used. This has resulted freeze on new contracts.

In building Capehart homes, the Services contract with private builders who construct the projects with their own money and are repaid monthly through military quarters allowances. In some areas, however, no private capital is available for use on a long term basis and that is where Fanny May comes into the picture. The Fanny May organization buys mortgages from builders who cannot afford to have their money tied up for long periods.

Because mortgage money has been very tight in some areas, the Services have had to resort more and more to Fanny May and, as a consequence, have used up almost their entire authorization.

In urging the Senate to approve the additional $50 million, Senator Sparkman said this amount "will permit necessary military housing projects to go forward," and, at the same time, will permit the Senate Banking and Currency Committee to consider the desirability of making further Fanny May authorization available to the Armed Services at a later date.

The amount eventually approved as an emergency step probably will be a compromise between the Senate increase and the greater increase proposed by the Rains Subcommittee.

SERVICE SONS

The Pentagon wants Congress to vote legislation authorizing the President to name more Service Sons for appointment to the U. S. Military and Air Force Academies. The story behind this plea is told on Page 18.

JUMPING GENERALS — Maj. Gen. Thomas L. Sherburne, USA, left, pins paratrooper wings on Maj. Gen. Max Rich, Utah Adjutant General, at Ft. Campbell, Ky., where General Rich took jump training with General Sherburne's 101st Airborne Division. The Guard official completed the course in 11 days; normal time is three weeks. He said other Utah Guardsmen will take the paratrooper course at Campbell.

AF General Directs Fight For PX Sales

Military families soon will be able to buy three new items of merchandise in Service exchanges.

They are portable typewriters, maternity dresses and electric blankets.

National retail groups have agreed to go along with the Pentagon on the addition of these items to PX stocks.

The retailers also agreed to a number of other minor changes in present exchange sales practices. They objected, however, to all major additions to exchange merchandise recommended by the Defense Department.

These developments were brought to light as the House Armed Services Special Subcommittee for Service Exchanges opened hearings on a Pentagon proposal to expand PX sales.

Maj. Gen. Harlan C. Parks, USAF, Chief of the Army and Air Force Exchange Service, told the committee that representatives of the Services and the retail organizations have not been able

—Continued on page 3

JOURNAL HIGHLIGHTS

Army: General Lyman L. Lemnitzer, USA, is seen as the next Vice Chief of Staff, confirming early-year JOURNAL predictions, Page 3; and on Page 4, there is word about where to buy Army Green uniforms and a report on a new personnel policy affecting officers who wish to enlist.

Navy-USMC: Secretary Thomas' farewell message to the Naval Service is published on Page 6; also a story telling of Marine plans for active duty agreements.

Air Force: Zones of consideration for permanent major and the names of 323 new selections to permanent colonel are found on Page 8.

(Service Wives Aid Red Cross, P. 11)

New Marine Stars

Additional stars for two generals and a first star for a colonel were awarded to Marine Corps officers on 1 April following the 31 March retirement of Medal of Honor winner, Lt. Gen. Christian F. Schilt, USMC, Assistant Commandant of the Marine Corps for Air.

Lt. Gen. McCaul

General Schilt's successor is Lt. Gen. Verne J. McCaul, USMC, Commanding General, Aircraft, Fleet Marine Forces, Atlantic, with Headquarters at Norfolk, Va., who received his third star at a ceremony held in the office of General Randolph McC. Pate, Commandant of the Marine Corps.

At the same time, Brig. Gen. Arthur F. Binney, USMC, Commanding General, 1st

—Continued on page 3

LT. JOHN C. CARLSON, USN, the only Naval officer at Robins AFB, Ga., receives a commendation ribbon from Maj. Gen. A. V. P. Anderson, jr., USAF, (left), Commander of the Warner Robins Air Materiel Area. Lt. Carlson, who serves as WRAMA Supply project officer in the Weapons System Support Branch, was cited for organizing and directing worldwide support of the weapon system during the past year. He is assigned to Robins under the officer exchange system.

Pay Bill Needs Push, SecDef Cuts Cost

SECRETARY of Defense Charles E. Wilson, having slashed the estimated six months cost by about $100 million, this week was awaiting Budget Bureau go ahead on a new military pay bill.

His measure would cost approximately $150 million for the six months beginning 1 January, in comparison with the $249 million pricetag on the Cordiner Plan, as reported in last week's issue of THE JOURNAL.

Since the Administration has included $136 million in the fiscal '58 budget for new legislation, it is seen immediately that the Wilson pay bill can be financed easily from present budget requests.

The big question is what position the White House will take. Secretary Wilson has told Chairman Carl Vinson (D-Ga.) of the House Armed Services Committee that a pay bill is coming.

Assistant Secretary of the Air Force David H. Smith, who was a member of the Cordiner Committee, said this week that "we are optimistic" about the long-range possibilities of the pay proposals. "In light of the immediate and continuing demand for a versatile and highly effective Air Force," Mr. Smith told the Adjutants General Association, "we feel reasonably certain that the 85th Congress will give these proposals close attention."

The 85th Congress, of course, consists of two sessions. This week, fear began to grow in the Services that unless Secretary Wilson can win quick Budget Bureau approval for his pay bill and receive a strong White House endorsement, time may run out on Capitol Hill for action during the current session.

THE OUTLOOK: Secretary Wilson, pleased with the study presented him by the Cordiner Committee and committed to its principles, regardless of modifications, will press for Administration endorsement. Chairman Cordiner and his associates, strongly convinced that their plan holds the key to better defense at a reduced price, will seek broader national support. Big hurdle—and it is a formidable one—is the widespread economy talk, and the fact that the Cordiner plan will be labeled a "pay raise" no matter how hard its proponents strive to identify it as an up-to-date "readjustment" of an outmoded pay structure.

Action At The Capitol

Introduced In The House

GOOD CONDUCT MEDAL—HR 6428, Rep. Robsion (R-Ky), provides for award of Good Conduct Medal to certain veterans of WW I.

PREFERENCE FOR AWARD WINNERS—HR 6544, Rep. Davis (D-Ga), provides preference in staff reductions for those who have been awarded the Medal of Honor, Distinguished Service Cross or Navy Cross.

DOCTOR DRAFT—HR 6548, Rep. Vinson (D-Ga), authorizes President to issue special draft calls for physicians, dentists and allied specialists.

Passed By The House

HERALDIC SERVICES—HR 896, provides for performance of heraldic services for U. S. by the Quartermaster General of the Army.

VETERANS COMPENSATION — HR 76, provides an increased statutory rate for compensation for veterans suffering the loss or loss of use of an eye in combination with the loss or loss of use of a limb.

VA LAWS—HR 53, consolidates into one act certain laws administered by the Veterans Administration on compensation, pension, administration, hospitalization and burial benefits.

PENSION REMOVAL—HR 71, prohibits payment of pensions to persons confined in penal institutions for periods longer than 60 days.

Introduced In The Senate

RETIREMENT BENEFITS—S. 1732, Sen. Kerr (D-Okla), readjusts equitably the retirement benefits of certain individuals on the emergency officers' retired list.

RETIRED PAY—S. 1734, Sen. Martin (R-Iowa), authorizes inclusion of certain periods of National Guard service for purposes of determining retired pay for non-regular service.

House Measure Asks Pension Withdrawal For Widows, Veterans Serving Jail Terms

The House has approved legislation which will prohibit the payment of non-service-connected disability pensions to widows and veterans confined in penal institutions for more than 60 days.

Under the terms of the proposed legislation (HR 71), pension payments will cease on the 61st day of imprisonment and will be resumed only when the imprisonment ends.

The Veterans Affairs Committee said it has learned that "there are a number of veterans, and some widows, now incarcerated in penal institutions who are drawing pension, compensation, or retirement pay. The Committee is of the opinion that there is no valid basis why a man should receive a pension for non-service-connected disability or age while he is incarcerated in a penal institution for a crime of which he has been convicted."

At the same time, the Committee stated that the rule should not be made to apply to service-connected disability payments or to retirement pay. To deprive a man of service-connected or retired benefits, the report states, "would be imposing an additional penalty."

The legislation gives authority for the VA to make any or all of a payment to a person's dependents if he is in a penal institution. This is to prevent undue hardships to families.

Civilian Treatment For Emotional Disorders Defined By Medical Care Chief

CLARIFICATION of treatment to be provided for Service dependents suffering from acute emotional disorders has been issued by the Executive Director of the Office for Dependents' Medical Care.

In explaining the area covered by acute emotional disorders, Maj. Gen. Paul I. Robinson, MC, USA, Executive Director, pointed out that the program allows hospitalization in civilian facilities only for serious emotional disturbances and not for general nervous and mental conditions. In the letter issued by his office, General Robinson further stated that "this hospitalization will cease when the acute stage subsides or when the sponsor arranges for care at other than government expense, whichever is earlier."

The judgment and decision of the attending physician will be relied upon to determine when an acute disturbance exists and when the emergency period is over.

However, this does not mean the dependent can stay in the hospital indefinitely at government expense. A time limitation has had to be set. If confinement exceeds 21 days, short extensions will be granted only when certain conditions are present.

According to the Office for Dependents' Medical Care, acceptable reasons for which the government would continue to pay the patient's bill would include the following:

1) When the serviceman requires time to return from overseas duty or a remote area to assume responsibility.
2) When time is needed to iron out agreements for state or municipal institutions to accept the patient.
3) If two or three more weeks (beyond the 21 days) will result in a cure or allow the patient to return home.
4) When the diagnosis cannot be made within the 21 days.

Unreasonable delay on the sponsor's part to arrange for care outside the Dependents' Medical Care Program will not be considered cause for extending the 21-day period already mentioned.

International Security Deputy Served In Army

John N. Irwin, II, has been named a Deputy Assistant Secretary of Defense for International Security Affairs.

To accept this position, Mr. Irwin left the law firm of Patterson, Belknap and Webb of New York City, of which he has been a partner since 1950. He assumed his new duties in the office of Assistant Secretary of Defense Mansfield D. Sprague on 1 April.

Mr. Irwin, a native of Keokuk, Iowa, is a graduate of Princeton University; Balliol College, Oxford University, England, and Fordham Law School of New York. From 1941 to 1946 he served with the Army in the Pacific Theater.

SAC Units To TAC

Three Strategic Air Command Fighter Wings will be transferred to the Tactical Air Command early in July.

Units affected will be the 27th and 12th Strategic Fighter Wings at Bergstrom AFB, Tex. and the 506th Strategic Fighter Wing, based at Tinker AFB, Okla.

In addition to the transfer of the units, command jurisdiction of Bergstrom will be made to TAC, on 1 July. Tinker will remain under the jurisdiction of the Air Materiel Command.

Following the transfer, the 27th will be redesignated as the 27th Fighter Bomber Wing; and the 12th and 506th will be formed into Day Fighter Units.

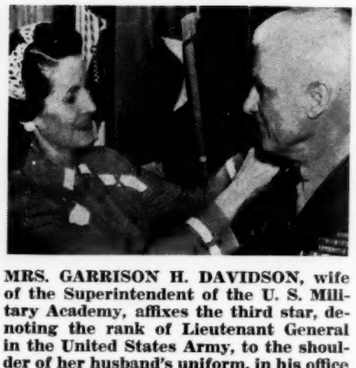

MRS. GARRISON H. DAVIDSON, wife of the Superintendent of the U. S. Military Academy, affixes the third star, denoting the rank of Lieutenant General in the United States Army, to the shoulder of her husband's uniform, in his office at West Point. A veteran of three invasions in the ETO, during World War II, and the Korean Action, General Davidson was appointed Superintendent of the Military Academy last July.

Doctor Draft Plan

Chairman Carl Vinson (D-Ga) of the House Armed Services Committee introduced legislation this week authorizing the President to issue special draft calls for physicians, dentists and allied specialists.

The proposal (HR 6548) was recommended by the Defense Department. It applies only to those under the age of 35 who have been deferred from military service.

The plan replaces the Doctor Draft Act which expires on 1 July. It permits special calls for persons in medical, dental and allied specialist categories if they are otherwise liable for induction under the regular draft.

Physicians, dentists and allied specialists who are not United States citizens, or who have not made a declaration of intention to become citizens, will not be ineligible for appointment as commissioned officers by reason of that fact. In lieu of the regular oath of office, they will take an oath of service and obedience prescribed by the Secretary of Defense. This provision is in the current Doctor Draft Act and has been incorporated in the new proposal.

Also continued by the new proposal are the current rules which permit needed personnel in these categories to be used in their professional capacity in an enlisted grade if they refuse or are ineligible for commissions, or if their commissions are terminated.

Army Mutual Aid Meets

The Annual Meeting of the Army Mutual Aid Association will be held in the Association's office at Ft. Myer, Va., on Tuesday, 9 April 1957, at 11:30 A.M. All members are invited to attend.

Army Budget Cut Will Jeopardize Defense

A CUT in the Army's $9.7 billion fiscal '58 budget, already "severely austere," would jeopardize that Service's ability to perform its mission, according to Secretary Wilber M. Brucker.

Here is what he told the Adjutants General Association in Washington, D. C., on 1 April:

"The mobilization readiness of our Reserve Forces has been a most important consideration in determining the Army's budgetary requirements for the coming Fiscal Year. Recently you have been reading about the public concern for the increases in the President's budget for 1958. I would like to express my wholehearted support of the President's views as reflected in the 1958 budget for national defense. It is noteworthy that the increase in the 1958 national defense budget as compared with last year's is not occasioned by any increase in the Army portion.

"As a matter of fact, the Army portion is within 1% of what it was last year. This is a real achievement when it is noted that at the same time the Army is moving forward with the greatest firepower, mobility and atomic missile capability in its entire history.

"**IT SHOULD LIKEWISE** be kept in mind that during the last few years the Army has had to assume many new responsibilities, but has not been relieved of a single one. The continued strengthening of the Soviet power, the buildup of the Red Chinese forces, the Hungarian revolution, the crisis in Poland, the unrest in East Germany, and the other Soviet satellite states, the serious threat of Communist-supported aggression in the Middle East,—are only a few of the factors which have greatly altered the gravity and magnitude of our military requirements with a consequent increased burden upon our Army.

"Considering the Army's worldwide deployments and missions, there could be no reduction in the Army's budget without jeopardizing the Army's part in the defense of the United States. The Army's budget has already been whittled down to the point of being severely austere.

"I have confidence that the Congress, after exhaustive review, will conclude that the Army urgently needs every dollar we have requested for the coming year."

Navy Proposes Legislation To Boost LDO Appointments And Increase Promotions

The Navy asked Congress this week for authority to commission more warrant and petty officers in Limited Duty Only billets.

The proposal also provides increased promotion opportunities for those already occupying LDO assignments.

Since passage of the Officer Personnel Act in 1947, the Navy has been commissioning a limited number of commissioned warrant officers, warrant officers, chief petty officers and first class petty officers in the Regular Navy for the performance of limited duty in various technical fields.

The Navy told the Congress that the program has been "a valuable career incentive for the Navy's most capable and skilled enlisted men and warrant officers and a good source from which to obtain technically trained officers in specialized fields such as electronics and advanced weapons.

However, the Navy pointed out, the skills which these men have acquired are in great demand in civilian life and many of the men are leaving the Navy to take advantage of "the greater opportunities for advancement which are found in industry."

If the Congress approves an increase in the authorized number of LDO's, the Navy said it will be able "to retain a portion of these highly skilled men" who otherwise, might accept employment in industry.

At present, the number of officers who may receive LDO appointments in the Line of the Regular Navy is limited to 6.22 per cent of the total number of officers holding permanent appointments on the active list of the Line. This allows the Navy to commission about 115 new LDO's annually.

The new proposal increases the percentage of LDOs to 10 per cent, thus permitting the Navy to commission about 185 new LDOs each year.

The legislation also increases the number of LDOs allowed in the grades of commander, lieutenant commander and lieutenant, but it preserves the same ratio of distribution in those grades as is now authorized.

No change is made in the Marine Corps LDO program. The Navy said the latter program is considered "adequate" at the present time.

Marine Air Chief Retires

From first page—

Marine Air Wing in the Far East, stepped up to two-star rank in the same capacity.

General Schilt

In addition Col. Avery R. Kier, USMC, was advanced to the rank of brigadier General of the 1st Marine Brigade at Kaneohe Bay, Hawaii.

Generals Binney and Kier were picked for promotion by a selection board which met in August 1956.

General Schilt, who won the Nation's highest military honor for daring airplane rescue exploits in Nicaragua in 1928, has been Assistant Commandant for Air since August 1955. He was placed in the retirement list in four-star rank.

During most of his 39-year career, he has been an active flyer. As Commanding General of the 1st Marine Aircraft Wing during the Korean War, he personally led a 77-plane strike against Chinese Communists entrenched on Hill 1052 during the Punchbowl offensive.

During WWII, he landed on Guadalcanal with one of the first aviation squadrons ashore as Assistant Chief of Staff of the 1st MAW. Later, he became Commanding Officer of the Strike and Search Patrol Command, Solomon Islands. Still later, the General served as Island Commander, Peleliu, and Commanding General, 2d MAW on Okinawa.

He is married to the former Elizabeth Weber of Olney, Ill. They have two sons. John F. and Christian F., jr. and four daughters, Martha Ann (wife of Norfolk, Va., Attorney Robert Stewart), Alice (wife of Lt. (jg). Gregg Black, USN), Eleanor and Susan.

The General will reside temporarily at 3651 West 51st Street, Norfolk, Va.

Marine Headquarters Shifts Four Generals

Four Marine Corps generals assume new duties on 1 July.

Maj. Gen. Robert B. Luckey, USMC, Deputy Chief of Staff for Research and Development at Marine Corps Headquarters, succeeds **Brig. Gen. Wallace M. Greene, jr., USMC,** as Commanding General, Marine Corps Recruit Depot, Parris Island, S. C.

General Greene becomes Commanding General, Marine Corps Base, Camp Lejeune, N. C.

Brig. Gen. Edward C. Dyer, USMC, Assistant Director of Aviation at Headquarters, shifts command of the Marine Corps Air Base, Cherry Point, N. C. He relieves **Brig. Gen. Edward A. Montgomery, USMC,** who moves to the Staff of Commander-in-Chief, Pacific, with Headquarters at Pearl Harbor, Hawaii.

Gen. Lemnitzer Due For No. 2 Army Post

A top-level shift of Army generals impends; it will be highlighted by assignment of General Lyman L. Lemnitzer, USA, now Far East Commander, as Vice Chief of Staff.

He will replace General Williston B. Palmer, USA, who will go to Europe as Deputy U. S. European Commander under General Lauris Norstad, USAF, who is U. S. European Commander and Supreme Allied Commander Europe.

General George H. Decker, USA, who now is the U. S. Deputy to General Norstad, is slated for General Lemnitzer's post in the Pacific.

These assignment changes were reported last weekend by Mr. Jack Raymond of the *New York Times.*

The Army this week declined to confirm the prospective assignment changes, explaining that "such transfers are a White House matter."

However, Pentagon officials took no steps to suggest that the reported changes will not be made.

It is believed that General I. D. White, USA, who commands U. S. Army Forces Far East and Eighth Army (Rear) will become Deputy for Ground Forces, or a similar title, under Admiral Felix B. Stump, USN, Commander-in-Chief of the Pacific.

General White presumably would be the Army's equivalent of General Laurence S. Kuter, USAF, head of the Far East Air Forces, who also is scheduled for service with Admiral Stump in Hawaii, unless he should be given another assignment—possibly as Vice Chief of Staff of the Air Force.

There is no indication at present whether Lt. Gen. Blackshear M. Bryan, USA, who commands U. S. Army Pacific from headquarters in Hawaii, will be given another assignment.

DOUBLE HONOR

Col. Thomas R. Yandoh, USAF, was doubly honored recently when he was promoted to Colonel and awarded the Commendation Ribbon by Brig. Gen. John E. Murray, USAF, Director of Special Investigations.

Colonel Yandoh, who lives at 2 West Myrtle Street, Alexandria, Va., with his wife and twin daughters, was awarded the Commendation Ribbon for distinguishing himself "by exceptionally meritorious service" in Europe from 1953 to 1956, during which he "demonstrated extraordinary judgment, intelligence, and ability in establishing a comprehensive management program to implement an effective and efficient Office of Special Investigations in the European Command" which "reflected the highest credit upon himself and the Air Force."

NATO MILITARY LEADERS AT WSPG—Military leaders from 14 NATO countries gathered at White Sands Proving Ground, N. M., 28 March to attend missile briefings and watch firings of Army and Navy missiles. Shown with Maj. Gen. W. E. Laidlaw, WSPG's commanding general, fourth from left, are six members of the Military Committee of NATO. From left are Gen. Guiseppe Mancinelli, Chief of Defense of Italy; Admiral Sir Michael Denny, United Kingdom representative to NATO Standing Group; Lt. Gen. Henri A. Lorillot, Chief of Staff of the French Army; Gen. Laidlaw; Gen. Bernard R. P. F. Hasselman, Chief of Staff of the Royal Netherlands Army; Lt. Gen. Leon W. Johnson, USAF, U. S. representative to the Military Committee and Standing Group of NATO, and Lt. Gen. Adolph Heusinger, of the German Defense Ministry. (U. S. Army Photo.)

House Group Votes $20 Million Pension Boost For Spanish-American War Widows

THE House Veterans' Affairs Committee has approved a $20 million increase in the pensions of widows and former widows of the Spanish-American War, including the Boxer Rebellion and the Philippine Insurrection.

The present rates, $54.18 and $67.73, would be boosted to $75 for approximately 3,200 widows under the terms of the legislation (HF 358).

In approving the proposal, the Veterans' Affairs Committee said the average age of the widows is 73 and the $20 million cost of the program is expected to decrease annually to $18.1 million by the fifth year.

Proportionate increases are provided by the measure for children under 16 where there is no widow. The current rate for one child, where there is no widow, is $62.31. This would be increased to $83.13. Where there are two children and no widow, the rate is $70.44 and would be boosted to $91.26. For three children, the old rate of $78.57 would be increased to $99.39. For each additional child, $8.13 is provided. This would not be changed.

Widows who were married to the veteran during his service now receive $67.13 a month. Those who became the wife of the veteran after his service now receive $54.18. The rate for both would be increased to $75 under the terms of the new bill.

Identical legislation passed the House in the 84th Congress but failed of passage in the Senate.

Some Gains Scored, But PX Opposition Stiff

From first page—

to resolve four areas of disagreement.

The Pentagon wants authority to sell baby furniture, children's clothing (sizes 7 to 12), tires and batteries and men's sport coats. The retailers object.

General Parks said there had been initial mutual agreement on the sale of baby furniture but the National Dry Goods Association later "withdrew its original concurrence."

Approximately 80 per cent of all Service officers and non-commissioned officers are married, and each military family has an average of 1.32 children, General Parks told the committee. Most of these families, he added, set up housekeeping and raise their children while in a relatively low pay bracket. "A definite need therefore exists to provide inexpensive baby furniture in our exchanges to meet this requirement of our young families."

The Exchange Service Chief, who spoke for all of the Armed Forces, also discussed the other areas of disagreement.

As in the case of baby furniture, he said, there is a need to add more children's clothing to exchange stocks, thus fulfilling "the requirements of young military families."

At present the Services are authorized to stock all the basic clothing requirements for children up to size six. But, General Parks said, it is "impossible to rationalize or explain" to a sergeant why he can't buy clothing for his children after they outgrow a size six.

The items of children's wear which the Pentagon proposes to add to the list are: dresses, skirts and blouses, gloves, shoes and boys' sport coats, for ages 7 to 12.

General Parks said, "If the exchanges are to have real significance and meaning to our Service personnel, if they are to perform their mission of providing a convenient source for the purchase of articles of necessity and convenience at the lowest possible price, they must be able to provide the basic essential clothing needs of these children."

The addition of men's sport coats to the list is designed to "take care of the needs of the Serviceman for an acceptable off-duty garment at low cost," General Parks said. He noted that the Services are now encouraging the wear of civilian clothes during off-duty hours, and exchange sales of sport coats "would thus help relieve the Serviceman of the unusual financial burden involved in maintaining both military and civilian wardrobes."

The final area of disagreement involves the proposed sale of tires and batteries in Service exchanges. General Parks said "It is the conviction of the Services that authority to stock tires and batteries at all of our exchanges would not only enhance the morale of our Servicemen through the savings and convenience factors, but that it would contribute substantially to our safety programs and operational readiness." He noted that the place of residence and place of duty of Servicemen are frequently at widely separated points and transportation by privately owned automobiles "has become an absolute necessity."

If all of the proposed additions to exchange stocks were to be approved, General Parks told the committee, the monthly per capita sales for all Service domestic exchanges would increase by only about 25 cents per authorized patron.

The primary concern of the Services in obtaining the additional items, he said, "is to satisfy the minimum demands of our Service personnel and their dependents and lessen this current aspect of dissatisfaction with service life in the hope that more and more personnel will pursue the military profession as a career."

The list of items, and "particularly" the four in dispute, General Parks said, "represents the very minimum that the Serviceman and his family needs and wants."

Mr. Rowland Jones, jr., President of the American Retail Federation, testified that the concessions made by retailers are "very generous" and the addition of new items "will serve as an excuse for the exchanges to seek the addition of still further items." He said there already is "some evidence to the effect that some of the limitations in the present authorized list have been most generously interpreted by the exchanges."

Mr. W. W. Marsh, Executive Secretary and General Manager of the National Tire Dealers and Retreaders Association, testified in opposition to the proposal to add tires and batteries to Service Exchange stocks. He said the move would "have a serious effect on the independent tire dealer."

Questions directed to General Parks by committee members brought out information that Service requirements for tires and batteries would amount to only a fraction of one per cent of total United States sales for each item.

The hearings were continuing as THE JOURNAL went to press, with representatives of other retail groups slated to testify.

Spokesmen for the Services indicated that there is still some possibility agreement may be reached on the four areas of dispute. If no agreement has resulted bebore the hearings are due to terminate, the Subcommittee will face the problem of making a final recommendation to the full Committee.

Col. Goldsmith District Chief

Col. Roger W. Goldsmith, USA, became Chief, U. S. Army Military District, Washington, at Ft. Lawton, 1 April, upon the retirement of Col. George R. Carey, USA. Colonel Goldsmith has been serving as executive officer of the District since September 1955.

U. S. Army

Top Stripe Spots No Longer Reserved

Army officers released from active duty after 30 June and who enlist will not receive automatic appointment as an E-6 or E-7.

As a consequence of the current policy, many of the vacancies that could be used for promotion of career enlisted men to the top two grades have been reserved for the initial appointment of former officers, the Army said.

Under the new policy, effective 1 July, the Department of the Army will determine the grade of appointment on application by a former officer based on his qualifications to meet the Army's requirements. Because of a limited number of vacancies, it is expected that few appointments will be made to grades higher than sergeant (E-5).

An officer or warrant officer without any former enlisted status who on or after 1 July is relieved from active duty under honorable conditions voluntarily or involuntarily, may make application no earlier than 120 days prior to his release for a grade determination if he desires to enlist. His application will be made through command channels on DA Form 1696-R and final determination of grade will be made by The Adjutant General.

"This new policy," said the Army, "has no effect on those officers who are relieved from active duty and who hold a permanent grade in the Regular Army. Any former enlisted man who gave up his stripes as an E-7, for example, to become an officer would, when relieved from active duty, revert to his former grade. There is no intent to penalize a former career enlisted man for having changed from his enlisted status to a temporary officer status."

Baltimore Office Will Handle Officer Uniforms

The Army announces (Circular 670-10) that the Baltimore Regional Office of the Army and Air Force Exchange Service, 200 West Baltimore Street, will stock Army Green prepacks containing clothing, findings, specifications and pattern required for mail orders received from Army men.

These prepacks will contain all the necessary materials for the manufacture of an Army Green uniform in elastique. Price of the prepack when ordered from the Baltimore Regional Office will be $50 postage prepaid.

Orders for prepacks should specify size of the individual to assure inclusion of a pattern of correct size. Prepacks will also be available through Army Exchange retail outlets.

The following ready made articles of uniform will also be available to Military personnel from the same sources:

Article	Price, postage paid Luxenberg	Other makes
Cap, service fur felt AG 244		
Company grade	$17.75	$12.50
Field grade	30.50	23.00
Cap, blue, fur felt		
Company grade	27.00	19.75
Field grade	38.25	30.50
		Price, postage paid
Army Green uniform, elastique		665.75
Army Blue coat, (including sleeve lace), elastique		46.25
Army Blue trousers, elastique		23.75
Shoulder straps (Army Blue uniform)		
Colonel (Specification gold)		13.50
Lt. Col. (Specification gold)		13.50
Major (Specification gold)		13.50
Captain (Specification gold)		12.50
1st Lt. (Specification gold)		11.50
2d Lt. (Specification gold)		11.50
Warrant officer (Specification gold)		11.50

No provision is being made for mail order supply of accessory items such as shirts and neckties, as these items are available from QM Sales Stores and Army Exchanges and to personnel in remote areas by mail order from the Philadelphia Quartermaster Depot.

"MAN OF THE MONTH"

Maj. Gen. P. D. Ginder, USA, Assistant Chief of Staff for Reserve Components, Department of the Army, has been selected as "Man of the Month" by the 310th Logistical Command, USAR, Alexandria, Va., and will be honored at a luncheon 6 April.

The 310th Logistical Command is under Brig. Gen. J. T. Roberts, 3511 South Stafford St., Arlington.

"Fitting Farewell" For Army Reserves

The Army has told commanders to take steps to insure that proper recognition is given to National Guard and Reserve officers upon discharge from active duty or transfer to the retired list.

The following information was given out (Circular 135-2) as a guide "for preparing a fitting farewell. . . ."

a. The final action of mandatory discharge or transfer to the Retired Reserve of each reservist should, in appropriate cases, be accompanied with a personalized letter, individually signed by the military district chief or higher commander as required by the grade or record of the person concerned. The letter should include an expression of warm appreciation for services rendered. Mimeographed form letters will not be used for this purpose.

b. Reservists who voluntarily elect discharge or transfer to the Retired Reserve prior to mandatory removal from an active status should also be given appropriate and personalized farewells and furnished a letter of appreciation for services rendered where warranted.

c. Where practicable and appropriate, the occasion of military parades, reviews, and similar ceremonies should be used for extending formal military farewells. In other cases, where fitting, simple farewell ceremonies should be held in military headquarters, armories, or offices.

d. In addition to the public recognition afforded the deserving reservist at military farewells, news release should be disseminated to appropriate news media.

e. Through existing liaison with State military authorities, official appreciation of the Department of the Army may be accorded to National Guard officers at ceremonies conducted by State authorities on the occasion of their impending retirement or discharge or through separate arrangements if appropriate to the circumstances.

MAJ. GEN. VALENTINE BOUCHER (right) commander of the British Army Staff in Washington, recently completed a two-day visit to Redstone Arsenal, the Army Ballistic Missile Agency, and the Ordnance Guided Missile School. He is shown here with Brig. Gen. John G. Shinkle, USA, deputy Redstone commander, at the annual West Point dinner.

Army Generals Move

MAJ. GEN. RINALDO VAN BRUNT, Commanding General, Northern Area Command, USA, Europe, has been assigned to 2d Army, Ft. Meade, Md.

MAJ. GEN. WILLARD K. LIEBEL, Commanding General of Ft. Devens, Mass., has been assigned to Fourth Army headquarters as Assistant to LT. GEN. J. H. COLLINS, commander of the Fourth Army.

BRIG. GEN. WALTER B. YEAGER, Assistant Division Commander, 1st Armored Division, Ft. Polk, La., has been assigned to Headquarters, USA, Europe.

BRIG. GEN. DON LONGFELLOW, Senior Medical Member, Army Physical Review Council, Office of the Army Chief of Staff, retired 31 March after 35 years of active duty.

BRIG. GEN. FRANCIS ANTHONY KREIDEL, who has been Provost Marshal, Army Forces Far East and 8th U. S. Army (Rear) since March, 1954, has been named Special Assistant to LT. GEN. CHARLES E. HART, Commanding General, Second Army, Ft. Meade, Md.

BRIG. GEN. SAM F. SEELEY, Chief of the Surgical Service at Brooke Army Hospital from 1946 to 1949 and presently commander of Valley Forge Army Hospital, Pa., has been named Chief of the Professional Division of the office of the Surgeon General in Washington, D. C.

Col. Norell 2d Army A. G.

Col. James A. Norell, USA, is the new Adjutant General, Headquarters Second U. S. Army, succeeding Col. Robert H. Chard, USA, at Ft. Meade, Md.

Colonel Norell came from the Office of the Secretary of Defense, where he had served as Military Advisor to the Assistant Secretary of Defense for Manpower, Personnel, and Reserve, since August 1956. Prior to that assignment he served as Director of the Reserve Affairs Policy Division, in the development of policies and programs effecting the provisions of the Reserve Forces Act of 1955.

Colonel Norell had been associated with Reserve matters in the Office of the Assistant Secretary of Defense since June 1953, participating in the formulation of the President's National Reserve Plan, and in the presentation to Congress of the legislative program effectuating the plan.

Col. Deane, VC, Retires

Col. Don L. Deane, retiring Post Veterinarian at Ft. Riley, Kans., was presented a Commendation Ribbon with Metal Pendant last week by Maj. Gen. Willis S. Matthews, USA.

Colonel Deane is retiring after serving for over 20 years.

YOU CAN SAVE MONEY ON YOUR AUTOMOBILE *Insurance*

FOR OFFICERS AND FIRST THREE GRADES OF NON-COMMISSIONED OFFICERS

- STANDARD - FULL COVERAGE POLICIES
- NO RESTRICTING ENDORSEMENTS
- DEPENDABLE NATIONWIDE CLAIMS SERVICE
- RATES AT SUBSTANTIAL SAVINGS
- PREMIUMS BY INSTALLMENTS
- INSURANCE AVAILABLE IN OCCUPIED AREAS

INSURE WITH INTERNATIONAL SERVICE INSURANCE CO.

Write today for complete information

INTERNATIONAL SERVICE INSURANCE COMPANY
1401 W. LANCASTER • FORT WORTH, TEXAS

Car Year____ Make____ Model____ Body Type____
No. Cyls____ Date Purch____ New or Used____ Cost____
Current Year & State Registration____
Age of Youngest Driver in Your Household____
Location of Car____
Name and Rank____
Military Address____

☐ Send Information on Auto Financing____ J

NEW AG44 ARMY UNIFORMS

Blouse, trousers, cap and accessories. In Elastique or Serge. Uniforms guaranteed to conform with Army regulations and specifications, and made to your individual measurements. No deposit required and payments may be sent in 3 monthly installments after delivery, with no carrying charge. Order now for shipment as you specify. Write for fabric samples, prices and order form.

ALSO AVAILABLE
Blue & White Dress Uniforms, Mess Jackets, Capes and accessories. Write for fabric samples, prices and order form.

A. Jacobs & Sons, Inc.
TAILORS OF UNIFORMS SINCE 1891
107 W. Fayette St. — Baltimore 1, Md.

Looking for a Literary Agent?

WRITERS! For honest appraisal and placement of your short stories, articles, books and plays (TV, MOVIE, STAGE, RADIO), send postcard with your name and address. We will immediately forward complete terms together with FREE booklet YOUR ROAD TO WRITING SUCCESS. Find out how you too can become a client of this agency. Write today.

DANIEL S. MEAD, Literary Agent
419 Fourth Ave., Dept. AR-1, N. Y. 16, N. Y.

IT&T now provides—

***continuous* ELECTRONIC MILEPOSTS IN THE SKY**

VORTAC—*the new, automatic navigation system for all civil aircraft.*

From Federal Telecommunication Laboratories, a division of International Telephone and Telegraph Corporation, came TACAN (tactical air navigation)—to give our military aircraft the pin-point navigational accuracy and reliability, both in distance and direction from a known point, demanded for military operations at jet speeds.

Because the present nationwide navigation system for civil aircraft, called VOR, already provides the directional information, the government's Air Coordinating Committee decided to add the *distance measuring* feature of TACAN—creating a *new* integrated system called VORTAC. Soon all aircraft—private and commercial as well as military—will receive *complete* navigational information from either TACAN or VORTAC.

In the skies, over the seas, and in industry . . . the pioneering leadership in telecommunication research by IT&T speeds the pace of electronic progess.

VORTAC airborne equipment is now available. For detailed information write to Federal Telephone and Radio Company, a division of IT&T, Clifton, N. J.

IT&T

INTERNATIONAL TEL AND TEL

INTERNATIONAL TELEPHONE AND TELEGRAPH CORPORATION, 67 Broad Street, New York 4, N. Y.

U. S. Navy *and* U. S. Marine Corps

SECY'S FAREWELL

"Monday, April 1st, I haul down my flag as SecNav. Serving in that capacity is an honor that has come to few men. In my particular tour I have been privileged to serve while the Navy and Marine Corps have been making the most important and far-reaching transition in their history. With their high morale and enterprising leadership the Navy and Marine Corps are moving with bold imagination into the jet-atomic-missile age. I am firmly convinced that the Navy's tasks have never been more vital than they are today. Not only our own country's future well being and security but that of the entire free world are more dependent on American seapower than they have ever been before.

"To those who make the Navy their career may I say that there is no finer, more satisfying or worthwhile career. To those whose Naval service is temporary may I say that you will always remember your service to your country with great satisfaction and pride.

"Your new secretary, Mr. Thomas S. Gates, jr., is uniquely qualified to serve the Navy in this important office. His outstanding combat career, his long and able service as UnderSecNav insure that the Navy will have experienced and able leadership in the critical days which lie ahead.

"Good luck, good sailing and Godspeed to the new Navy and all hands."

Charles S. Thomas

Capt. Tatom Joins ConAD

Capt. Eugene Tatom, USN, Senior Naval Representative for the past two years with the Defense Department's Lincoln Laboratories, Mass., has been assigned as Assistant Deputy Chief of Staff for Plans and Operations at the Continental Air Defense Command, Ent AFB, Colo.

A 1931 graduate of the U. S. Naval Academy, Captain Tatom is a naval aviator and commanded the USS Capot and USS Valcour during WW II.

He was Chief of Staff of the Naval Task Group participating in the 1952 atomic tests, and served in Washington on three different occasions with the Bureau of Ordnance. He lives at 2 Cheyenne Mountain Blvd., Colorado Springs, Colo.

Marine Corps Sets SWAG And EAD Zones

Marine Corps Headquarters has set new zones of consideration for Reserve officers who wish to be considered for Special Written Active Duty Agreements or for Extended Active Duty.

The following table shows the ranks of Reservists eligible to apply and the maximum and minimum number of years for which they are eligible for assignment if selected:

Eligible for SWAG Or EAD Ending On:	Lineal Position On 1 Jan. 56 List		
	LT. COL.	MAJ.	CAPT.
		1-958*	1-1554*
30 June 59....	479-636	959-1278	1555-1821
30 June 60....	637-873	1279-1731	1822-2486
30 June 61....	874-1098	1732-2021	2487-(925 1st Lts)
30 June 62....	1099 and junior	2013 and junior	all Capts junior to 925 on 1st Lt. list

The officers with lineal postions followed by an asterisk are eligible in the next higher rank only pending results of selection board action.

Lieutenants, chief warrants and warrants are eligible for SWAG or EAD of from one to five years duration.

Since there are no field grade billets in the Reserve Program for women Reserve Marine, applications from these officers, asking for extention beyond their eligibility for promotion, will not be given consideration. Women officers who are not able to determine when they will become eligible for advancement to field grade, may indicate the desired minimum and maximum period of active duty without regard to possible ineligibility during the period.

Applications from all officers must reach Headquarters not later than 15 May. Those applying for duty in the Ground Reserve Program should address their letters to the Commandant of the Marine Corps (Code AF); those interested in extending in the Aviation Reserve Program should address their applications to (Code AA).

Headquarters stresses that applications for duty in the Aviation Program are particularly desired from company grade pilots, warrant officers with electronics or administrative experience, and company grade officers with personnel and administration or informational services backgrounds.

Officers chosen for the program will be assigned to vacancies which will occur before 1 July 1958.

USMC Lists Junior Officers

Marine Corps Headquarters has listed junior officers, as of 1 April 1957, who have been promoted or for whom promotion vacancies existed, under terms of the Officer Personnel Act of 1947:

GRADE	PER'MANENT	TEMPORARY
Maj. Gen.	McCaul, Verne J	Binney, Arthur F
Brig. Gen. (Unr.)	Luckey, Robert B	Kier, Avery R
Brig. Gen. (SDO)	Hansen, Harold D	Battell, William P
Col.	Cloman, W A, jr	Dew, Elkin S
Lt. Col. (Unr.)	Fogg, Joseph E	Fenton, F I, jr
Lt. Col. (LDO)	Cermak, Frank J	
Maj. (Unr.)	Galford, Troy L	Owens, Owen L
Maj. (LDO)	Allen, Wilburn C	
Capt. (Unr.)	Renshaw, C C, II	Gregory, M G
Capt. (LDO)	Wilson, James W	

U. S. NAVY ORDERS

Thomas S. Gates—Secretary of the Navy
William B. Franke—Under Secretary of the Navy
Garrison Norton—Assistant Secretary of the Navy for Air
Fred A. Bantz (designate)—Assistant Secretary (Material)
—Assistant Secretary (Financial Management)
—Assistant Secretary (Manpower, Personnel & Reserve Forces)
Admiral Arleigh A. Burke—Chief of Naval Operations

CAPTAIN

Allen, Robbins W, CO NAVSTA KODIAK; to INSGEN 1ND.
Gaasterland, Clarence L, BUSHIPS; to ONM NAVDEPT.
LaJaunie, Leonce A, jr, NAVWARCOL NPT DUINS; to CO USS PASSUMPSIC.
Moore, Harry G, CO USS YOSEMITE; to COMDESRON 12.
St. John, Sheldon C (SC), SUPOFF USS ORION; to NSC NORVA.
Ware, Robert M, STAFF COMFLETRAGRU GTMO; to CO NAAS SAUFLEYFLD PNCLA.
Barnes, Laverne A (MSC), NAVPVNTMEDU NR SIX; to ONR WASHDC.
Dabbieri, Peter V, LEGALOFF STAFF COM NAV MARIANAS; to DIST LEGALOFF 5ND.
Harris, David A, CHNAVSEC JUSMAGPHIL; to COMFLAGRU.
Lynch, Richard B, STAFF COMSUBLANT; to COMSUBDEVGRU TWO.
Miller, Roger F, STAFF COMSEVENTH FLT; to CO USS CACAPON.
Smith, Frank M, THE JSTAFF JCS WASH DC; to CO USS WYANDOT.
Brady, Norbert C (SC), OIC NAVMEDMAT OFC BKLYN; to SUPOFF NYNAVSHIPYD.
Mathews, James T, jr (SC), BUSANDA; to NRAO WASHDC.
McManus, William A (CEC), JSTAFF US CINCEUR; to PWO NAS NORVA.
Smith, Charles H, BUPERS; to CO USS POCONO.
Staggs, William R, STAFF COMNAVFE; to CO NAAS CORRYFLD PNCLA.
Williams, Robert A (SC), CO NSD GTMO; to ASSTCH BUSANDA FOR PURCHASING.
Blesh, Paul K, NWC WASHDC DUINS; to STAFF COMSECONDFLT.
Fadem, Chas (SC), STAFF SUPOFF LANT RESFLT; to THE JSTAFFOFC JCS WASH DC.
Holt, Charles H, ICAF WASHDC DUINS; to BUAER.
Kohlhas, Albert P, jr (SC), STAFF SUPOFF COMAIRLANT; to OIC NAVPUROFC SAN FRAN.
Mansfield, Jack E, ICAF WASHDC DUINS; to STAFF COMNAVFE.
Martin, John P (MC), NAS COLUMBUS; to NAD OAHU.
Norris, Charles R, jr, OPNAV; to STAFF COMOPDEVFOR.
Rice, George F, CO NAAS KINGSVILLE; to JSTAFF CINCAL.
Utter, Harmon T, COFS AND AIDE COMTG 7.3; to CO USS WASP.
Walker, Francis D, jr, COMSUBDEVGRU TWO; to OPNAV.
Clegg, Glenn W (SC), CO NAVFINCEN CLEVE; to CO NSD YOKOSUKA.
Clifford, George M, OPNAV; to CO USS JUPITER.
Eagleton, William L, CO NAVSCOL NAVJUSTICE NAVB NPT; to LEGALOFF JUSMAG SPAIN MADRID.
Wells, George C, STAFF COMSTSPACAREA; to PHILANAVSHIPYD.

COMMANDER

Bishop, Ralph F, NAVWARCOL NPT DUINS; to OPNAV.
Cramp, Kenneth W, MARENAVSHIPYD; to SERVPAC.
Crews, Howard W, NAVWARCOL NPT DUINS; to THE JSTAFFOFC JCS WASHDC
Cyr, Richard F, NAVWARCOL NPT DUINS; to USNA ANNA.
Detrick, Donald M, SERVPAC; to BSNAV SHIPYD.
Dombroff, Seymour, NROTCU COLUMBIA UNIV; to DESLANT TEM.
Ewald, Arden A (CEC), 6ND; to RAD.
Gurley, Thomas C, SPCC MECH; to CO NAV SHIPREPFAC GUAM.
Harlow, William R, MARCORSCOLS QUAN DUINS; to NAVPHIBTRAU NAVPHIBASE LCREEK.
Jones, Edward A (MC), NAAS CABANISS FLD CORPC; to USS MIDWAY.
Knapp, Elton L, NAS JAX; to BUAER.
Lindon, Elbert C, STAFF CINCLANTFLT; to OPNAV.
McElwee, Robert E, OFC OF BAGR WEST DIST EL SEGUNDO; to USS MIDWAY.
Miller, Anthony J, NAVFE; to NAVSEC MAAG JAPAN TOKYO.
Momsen, Charles B, jr, CARDIV 18; to COM SUBDIV 22.
Moore, Howard N, 6ND; to SOUTHERN METHODIST UNIV DAL DUINS.
Oldfield, James C, BUSHIPS; to NAVSHIP REPFAC YOKOSUKA.
Pittman, William R, NAVWARCOL NPT DUINS; to OPNAV.
Wallace, Kenneth C, NOTS CHINA LAKE; to COMD & GENERAL STAFFCOL FORT LEAVENWORTH DUINS.
Webber, George W, FLOGWING LANT/CONTINENTAL; to NAS OCEANA.
Whitney, Herbert W (CEC), OIC NAVMCB (SPECIAL) DET ONE; to USNAVSUPP FOR ANTARCTICA.
Allis, Frederick A (SC), JSTAFF USCINC EUR; to ONM NAVDEPT.
Andrews, Burton H, STAFF CINCPACFLT; to MARENAVSHIPYD.
Belikow, Alexander W, USNAVPGSCOL MONTEREY; to OPDEVFOR.
Bergman, Howard J, 5ND; to 13ND.
Boland, George T, OPNAV; to NOTS CHINA LAKE.
Carey, Edw T (SC), NAS WILLOW GROVE; to NAS OAK.
Christensen, Charles M (SC), BUSANDA; to MSTSNORPACSUBAREA.
Decker, Stiles M, jr, PACRESFLT; to SUB SUPOFC PHILA.
Durrett, Eleanor J, NAVFE; to WESTSEA FRON.
Erdmann, Robert F, AFNORTH; to DES LANT TEM.
Griffin, Gerald L, 2d (SC), ONM NAVDEPT; to USS LEXINGTON.
Hawes, Frederick W, 14ND; to NAVMEDU TRIPLER ARHOSP OAHU TRMT.
Hayden, Ralph H, jr (SC), NGF WASHDC; to SEVENTHFLT.
Heronemus, William E, MARENAVSHIPYD; to SUBPAC.
Holmes, Wilbur T, CO USS REMEY; to OP NAV.
Jones, Jack T, jr (MC), NAVHOSP PNCLA; to NAVHOSP GTMO.
Lackey, Dalton E, PUGET SOUND NAV SHIPYD; to PACRESFLT.
Lindner, Newell D (ChC), 3ND; to NAVSTA BERMUDA.
Mahon, Hobart H (CEC), DPWO 17ND; to RAD.
Martin, Jack D, FLOGWINGPAC; to NAS ALAMEDA.
Mills, Leland M (SC), NAS OLATHE; to NAS WILLOW GROVE.
Moore, John D (SC), NAVSEC MAAG TAI-

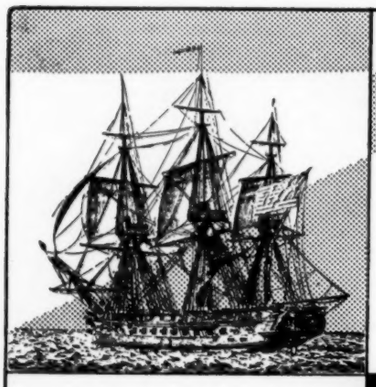

Since 1879

Then . . . . . and now Navy Mutual Aid Association carries forward their services on behalf of officer personnel and their families. For 77 years NMA has always been ready to render immediate, effective assistance to you and your dependents.

BENEFITS IN FORCE ..... over $100,000,000
ASSETS ..... more than $ 30,000,000

For further information fill in coupon
Name _____
Address _____

Navy Mutual Aid ASSOCIATION
NAVY DEPARTMENT WASHINGTON 25, D. C.

Let USAA SAVE 36%* of standard rates stateside this part of your automobile insurance dollar

United Services Automobile Association, organized in 1922, is a non-profit insurance association managed and directed by active and retired officers of the U.S. Armed Forces.

Eligibility is aimed at officers, a preferred risk group. Approximately 300,000 members of USAA now enjoy liberal savings on insurance.

To save costs, selling is by mail. Write today for details.

UNITED SERVICES AUTOMOBILE ASSOCIATION
Dept. AJ-5
USAA Building, 4119 Broadway, San Antonio 9, Texas

WAN TSOYING; to GENERAL STOSUP OFC PHILA.
Osterhoudt, Raymond S, NAAS SAUFLEY FLD PNCLA; to AIRPAC.
Romey, Paul K, ONM NAVDEPT; to RAD.
Rush, Anthony P (MC), NAVAVNSAFETY CEN NAS NORVA; to USS RANDOLPH.
Schweitzer, Vance A, AIRDEVRON ONE; to USNA ANNA.
Sholl, Samuel A, PHILANAVSHIPYD; to RAD.
Sibold, Arthur P, jr, FLDCOM AFSWP ALBQ; to NAVUNDERWATER SOUND LAB FORT TRUMBULL NLON.
Starkweather, Mark W, BUSHIPS; to RAD.
Woodard, Lewis T, NAS STL; to NAS DAL.
Allman, John C, NAVANTRACOM NAS CORPC; to CO FASRON EIGHT.
Bieglow, Lavell M, OPNAV; to USS PRINCETON.
Bookout, Thomas H, NAS DAL; to NAS NRLNS.
Bryan, William C, COMCARAIRGRU 8; to COMCARAIRGRU 1.
Hank, Leonard G, NAVPHIBASE LCREEK; to PHIBGRU 1.
Hanley, Michael J, jr, NAVSCOL PRE FLT NAS PNCLA; to CARDIV 2.
Knight, Robert C, STRIKFORSOUTH; to CO FASRON 51.
Ladley, Herbert V, NAS NORIS SDIEGO; to USS KEARSARGE.
Leavitt, Guy C, NOL WHITE OAK; to DES LANT TEM.
Libbey, Lester B, jr, CO HATRON SEVEN; to USS MIDWAY.
Lyon, Gaylord B, NAVWARCOL NPT; to CO FASRON 114.
Mayer, Albert J, NAVWARCOL NPT; to USS YORKTOWN.
Miller, Charles K, NAVSUBSCOL SUBASE NLON; to 15ND.
Montunnas, Stanley, NASPECIALWPNFAC KIRTLANDAFB ALBQ; to OPDEVFOR.
Peach, William T, 3d (SC), MCAS KANEOHE BAY; to AIRPAC.
Perez, Romeo, SERVPAC; to FLDCOM AFSWP ALBQ.
Phillips, Douglas G, SERVRON THREE; to LBEACHNAVSHIPYD.
Reagan, Lawrence H, AIRSHIPRON 3; to CO AIRSHIPRON 4.
Reitz, Spencer, PEARLNAVSHIPYD; to OFC OF SUPSHIP USN & NAVINSORD NYK.
Reynolds, Luther S (CEC), PHILANAVSHIPYD; to DPWO 10ND.
Ainsworth, Charles C, NAVWARCOL NPT DUINS; to NROTCU DUKE UNIV DURHAM.
Andrews, Thomas L, jr, FLDCOM AFSWP ALBQ; to AIRPAC.
Cable, Jesse F, AEWRON 16; to AEWPAC.
Davis, Hilton K (CEC), NAS GROSSE ILE; to AREAPUBWORKSOFC ELM LONDON.
Doyle, Thurlow G, CO PATRON EIGHT; to NAS QUONPT.
Helder, Walter H, jr, AFSC NORVA DUINS; to CO FITRON 123.
Hoffman, Robert J, BUAER; to USS BOXER.
Holm, Stanley R, USS TICONDEROGA; to OPDEVFOR.
Iarrobino, Charles A, OPNAV; to BUPERS.
Laffey, William F, OPNAV; to BUPERS.
McLendon, John B (SC), BUSANDA; to USS ORION.
Mullins, Robert W (SC), USS ALTAIR; to OPNAV.
Newsome, Robert F, jr (SC), USS HANCOCK; to AIRLANT.
Norton, David C (SC), NORFOLKNAVSHIPYD; to JSTAFF CINCLANT.
Schroeder, Charles J, CO FITRON 174; to OPDEVFOR.
Shane, Charles N, USS BOXER; to TUFTS UNIV MEDFORD DUINS.
Stames, William A, USS HANCOCK; to NAS CORPC.
Syverson, Douglas N, COMSUBDIV 71; to SUBPAC.
Tucker, Edwardean A, OPNAV; to AF SOUTH.
Wolff, Leonard C, AIRPAC; to NYNAVSHIPYD.
Zumwalt, Elmo R, jr, CO USS ARNOLD J ISBELL; to TUFTS UNIV DUINS.
Berrey, Samuel R, USS HORNET; to FAIR WESTPAC.
Blackwood, Frank A, CHASNAVSHIPYD; to GEORGE WASHINGTON UNIV WASHDC DUINS.
Dierks, DL John, PHIBGRU FOUR; to US TAIWANDEFCOM.
Henderson, John J, 6ND; to OFC OF JAG NAVDEPT.
Lasater, Allen N, BUAER; to USS LEXINGTON.
Lawrence, Robert E, SERVPAC; to USNAV PGSCOL MONTEREY DUINS.
Neely, William E, 13ND; to UNIV OF VA DUINS.
Nugent, Frederick C, OPNAV; to USNAVPG SCOL MONTEREY DUINS.
Race, William W (SC), NAVADVB BREMERHAVEN; to NAS BRUNSWICK.
Shipman, Charles A, USS CORAL SEA; to OFC OF INFO NAVDEPT.
Smith, Harvey J, jr, COMSUBDIV 21; to SUB PAC ADMIN MARE.
Stafford, Leonard M, USS KENNETH WHITING; to NAAS CORRY FLD PNCLA.
Taber, Harry W, AEWPAC; to AEWRON 14.
Westby, Donald E S, SERVPAC; to USNAV PGSCOL MONTEREY DUINS.

The officers listed below were ordered from the indicated stations to RAD:
Tompkins, Vincent C, jr, BUAER.
Callan, Martin P (CEC), BUDOCKS.
Johnson, Herbert A (CEC), NAS JAX.
Kaplan, Solomon (CEC), PWCEN NAVB NORVA.
Kern, Louis J (CEC), DPWO 3ND.

LIEUTENANT COMMANDER

Berude, John B, PHIBPAC; to BUSHIPS.
Burnell, Robert M, AIRCOMD AND STAFFCOL MAXWELLAFB ALA DUINS; to NAVWARCOL NPT.
Carson, Albert C, NORFOLKNAVSHIPYD; to AIRPAC.
Christensen, Merle P, AIRTRANSRON 24; to SERVSCOLCOM NTC GLAKES DUINS.
Correia, Frank B, CO USS VANDIVIER DER; to NROTCU UNIV OF COLORADO BOULDER COLO.
Divoll, Richard L (CEC), DPWO 4ND; to PUGET SOUNDNAVSHIPYD.
Evans, Kenneth J, USS CLAMAGORE; to CO USS GUAVINA.
Fitzpatrick, Wayne N, BUSHIPS; to AIRPAC.

—Continued on page 26

Wherever you are stationed it's easy to

Save By Mail

3½% CURRENT DIVIDEND

Your funds insured safe to $10,000 by agency of the Federal Government.

Savings accounts anywhere in U.S. or foreign countries *opened and serviced by mail.* We furnish special mailing envelopes which carry both deposit and withdrawal forms. Particular attention given to accounts of Armed Forces personnel.

Allotment check can be credited directly to your individual or joint (husband or wife) account. If desired, passbook held in our vault for safekeeping until requested.

Write SERVICE Dept. today for details and signature card.

ASSETS OVER $26,000,000

STANDARD FEDERAL
SAVINGS & LOAN ASSOCIATION
42 Broad St., N.W. Atlanta, Ga.

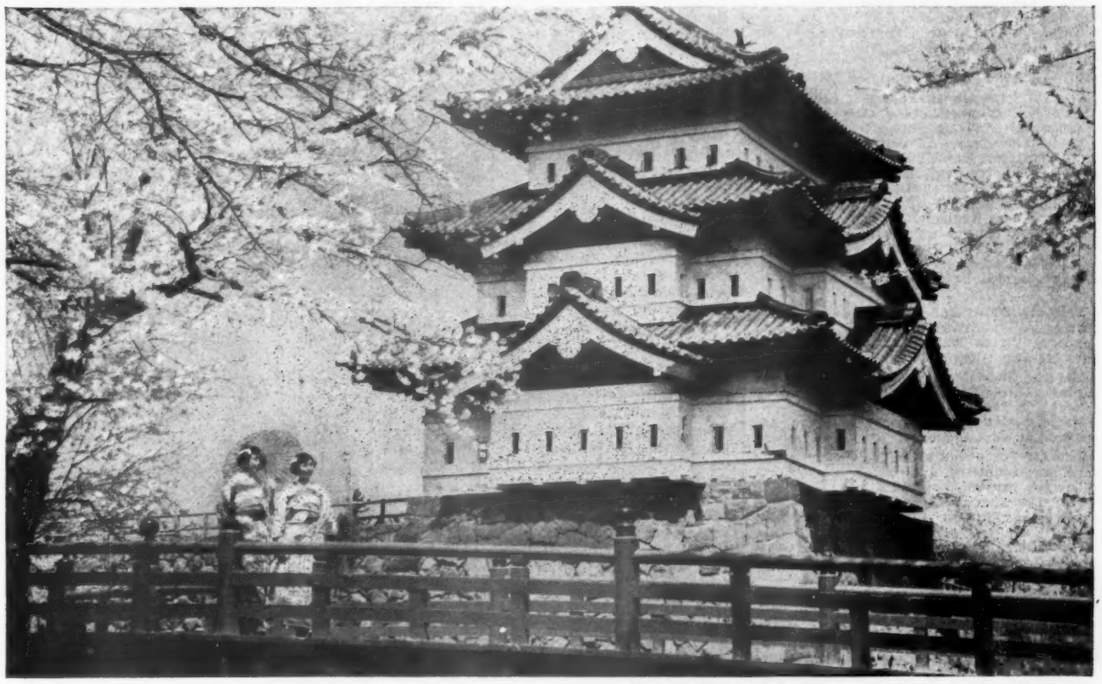

Tokyo has a climate pretty much like Washington, D. C. But you'll find the customs and the architecture vastly different.

A world away—yet so near

You reach Benares, India's holy city, via a highway which automobiles share with carts. Pilgrims flock to the Ganges River to wash their sins away.

by Clipper

Nothing gives you a better understanding of people than a visit that lets you see them in their own land. And thanks to swift Clippers*, travel time is no barrier.

75 hours in the air is all you need for the BIG TRIP circling the globe with Pan Am, first 'round-the-world airline.

Wherever you go you know that one of Pan Am's more than 600 offices around the world is near at hand. In the air, you know that you're flying with the World's Most Experienced Airline.

Why not see the places you read so much about? Or revisit a faraway favorite. Consult your Travel Agent or the nearest Pan American office for details today.

*Trade-Mark, Reg. U. S. Pat. Off.

World's Most Experienced Airline **PAN AMERICAN**

U. S. Air Force

AF Schedules Board For Regular Majors

A Selection Board will be convened 22 April to select officers for permanent promotion to Major in the Regular Air Force.

All permanent grade Captains on the Line of the Air Force, Medical Service Corps, Veterinary Corps and Chaplain promotion lists will be considered on a fully qualified basis and will be promoted prior to 1 January 1959 based on completion of 14 years' promotion list service.

Promotion and Eligible Zone—Line of the Air Force: All permanent Captains nor currently carried on Recommended Lists for permanent promotion to Major through: Coleman, Walter V., jr., 16480A. (Number 4740, 1956 Air Force Register).

Medical Service Corps: Same as Line of the Air Force, through, Share, James M., 19527A. (Number 20, 1956 Air Force Register).

Veterinary Corps: All permanent Captains through: Greer, Russell F., 21867A. (Number 13, 1956 Air Force Register).

Chaplain: All permanent Captains through: Shoemaker, Harold D., 27660A. (Number 46, 1956 Air Force Register).

All permanent grade Captains on the Nurse Corps and Medical Specialist Corps promotion list indicated below will be considered on a best qualified basis to fill existing vacancies:

Promotion List and Eligible Zone—Nurse Corps: All permanent Captains through: Gersema, Vivian M., 21082W. (Number 231, 1956 Air Force Register).

Medical Specialist Corps: All permanent Captains through: Madget, Mary E., 27972W. (Number 3, 1956 Air Force Register).

Medical and Dental Zones will be announced at a later date.

The Air Force said all eligible officers who have not completed a physical examination under the provisions of AFR 160-10 since 22 April 1956 should immediately undergo a physical examination sufficiently in advance of the date they complete the required 14 years' service in order that results of physical examination may arrive in Headquarters USAF prior to effective date of promotion. Physical qualification is required for promotion purposes only and is not prerequisite for consideration.

Gen. Parker Takes Command

Maj. Gen. Hugh A. Parker, USAF, has assumed command of Western Air Defense Force at Hamilton AFB, Calif.

FOR THE MILITARY FAMILY—
SAVE BY MAIL
AND
YOUR SAVINGS EARN

4 1/2% COMPOUNDED QUARTERLY

INCLUDING LIFE AND DISABILITY INSURANCE UNDER THE "FAMILY-SAVINGS-PLAN"

Send Funds and Inquiries To
"The Family Savings Association"
THE FAMILY SAVINGS AND HOME LOAN ASSOCIATION, INC.

640 Frederick Road
Baltimore 28, Md.

8431 Georgia Avenue
Silver Spring, Maryland

6 E. Washington St.
Hagerstown, Maryland

108 Frederick St.
Cumberland, Maryland

27 N. Court St.
Frederick, Maryland

SAVINGS—SHARE ACCOUNTS
INSURED COMMERCIALLY TO $10,000.00

Maj. Fitzwater Lands Hercules On Thin Ice

The Air Force's new propjet ski transport—the Lockheed C-130 Hercules—has set a world record in its first landings and takeoffs on ice.

In tests at Bemidji, Minn., which is the home of the mythical giant Paul Bunyan, the transport, grossing more than 111,000 pounds, became the heaviest ski-plane ever to land and take off on ice.

The Hercules propjet has established several "firsts" during the tests thus far:

1. First time a plane so large has been equipped with skis.

2. First time aircraft skis so large have been successfully developed.

3. First time a plane so heavy has landed on ice so thin.

Maj. Charles E. Fitzwater, USAF, landed the plane for the first time on Lake Bemidji. The lake was covered with two feet of ice, topped with about a foot of snow. Engineers had anticipated that ice three feet thick would be required to support landings and take-offs of the heavy aircraft.

Braving the sub-zero weather, ski experts from all over the nation watched the Hercules as it came to a stop only 1,425 feet from point of touchdown, and then took off in 985 feet—just 10 times its length. This performance on snow and ice shattered records previously set by smaller and lighter planes.

The 24-inch thickness of ice on the frozen lake surface supported the new Air Force combat transport with complete safety.

The tests are being conducted by "Task Force Slide" from the Wright Air Development Center, Wright-Patterson Air Force Base, Ohio, assisted by technicians of the Georgia Division of Lockheed Aircraft Corporation. Major Fitzwater is in command of the operation. He is assisted by Capt. J. R. Garces, USAF, co-pilot, and Capt. R. L. Willoughby, USAF, flight test engineer.

The hydraulically-operated skis are the product of Lockheed engineers, working in cooperation with the Air Research and Development Command and other agencies of the Air Force. Two main skis, weighing 1,700 pounds each, and a smaller nose ski are mounted on the aircraft in such a manner that they can be retracted for wheels-down landings or take-offs whenever needed. The main skis, as large as boats, are 19½ ft. long by 5½ ft. wide.

A "first" in ski design is the incorporation of shock absorbers in the ski mechanism itself to partially compensate for the cushioning which the low-pressure tires would give in normal wheels-down landings.

Enjoy COUNTRY CLUB LIVING
— on the Monterey Peninsula

The popular Monterey Peninsula Country Club offers you:

• EASY TERMS. Special purchase privileges are available to officers. Costs are surprisingly low.

• A GRAND LIFE. Your site will be adjacent to the spacious Club, with its golf course, bathing pool, and tennis courts. Many Club members are retired officers.

• A FINE COMMUNITY. This is relaxed living at its best... close to Fort Ord, Monterey Presidio, and the Naval Postgraduate School. The climate is mild and equable the year 'round. Investigate today!

FREE BOOKLET

Handsome illustrated booklet gives full particulars. For your copy, write:
DEL MONTE PROPERTIES COMPANY
Box M-10, Pebble Beach, California

President Names 323 AF Colonels

President Eisenhower has sent to the Senate the nominations of 323 Air Force officers for promotion from lieutenant colonel to colonel in the Regular Air Force.

The group includes 298 Line officers, 15 Medical Corps officers, two Dental Corps officers, one Veterinary Corps officer, one Veterinary Corps officer, four Medical Service Corps officers and three Chaplains Corps officers. Here are the names:

To Colonel, Line

Preston, E D, jr
Jones, W W
Dane, P H
Temple, R L
Focht, J G
Hawes, D G
Herrelko, F E
Prohaska, E C
Morrison, R S
Walton, C M, jr
Heinlein, O A
Bullis, H J
Hall, J O
Tates, E C
Gregory, C E
Fowler, W C
Bagstad, C W
Turner, O
McEntire, W E
Looke, C J, jr
Gayle, C A
Evanoff, A G
Porter, S M
Wood, F L, jr
Mitchell, P H
Witsell, B F
Skelton, J W
Corwin, A
Clark, A J
Bowman, H G
Barrett, R A
Moynihan, W L
Waugh, R G
Jones, W E
Dargusch, J T
Teed, W G
Chase, G H
Redd, D L
West, F T
Walter, G C, jr
Oldfield, A B
Bush, M
Burnside, J M
Ault, J W
Blackstone, J E
Pankey, R G
Geismer, O H
Aertgeerts, J E
Stancook, J C
Grek, R M
Haas, W N
Rogers, N E, jr
Judkins, W T
Ferguson, M G, jr
Raynor, S W
Hanley, L G
Proctor, W G
Bledsoe, H H
Rakestraw, B L
Windell, A C
Boyd, R G
Reeder, H G, 2nd
O'Hern, C W
Fitzgerald, J O
Wildes, G W
McCampbell, J M
Twitty, J W
Johnson, R P, jr
Quinn, R J, jr
Alexander, W D, 3d
Houck, C
Newman, W B
Treacy, J J
Dunphy, F A
Cooper, E B
Sheridan, A P
Huff, H C
Borowski, E J
Stone, M M
Rheberg, S C
Learnard, A T
Bond, R W
Franden, H A
Stumpf, C J
Rector, R G
Arnett, T N
Dreiman, P E
Flashman, J D
Glaser, G J
Mikulak, M N
Dimmock, C
Nance, D W
Sauer, A P
McFarland, J B
Ellis, R R
Martin, J B
Knudson, C C
Green, R A
Morneau, C H
Grubb, W F
King, K W
Johnson, E M
Roderick, C R
Kelly, J H
Williamson, W P
Haney, G W
Tarver, B M, jr
Strand, W C
Wergin, J R
Bailey, E P
Back, K E
Horgan, M C
Lehnhard, D F
Walters, E L
Gillespie, W G
Key, G A
Wolfe, T W
Clark, J W
Gould, R A, jr
Harty, W E
McDrayer, C E
Mickley, W B
Rohrich, J, jr
Bennett, T M
Johnson, O G
Hines, J P
Moore, W E, jr
Myers, E E
Walters, R B
Wilson, O L
Gesell, R C
Cooke, C J
Barlow, M F
Camp, K L
Hoist, J B
Campbell, M W
Likes, D H
Spurlock, G M
Williams, J R
Gustafson, R W
Bryant, A W
Dalton, C D
Tolliver, R F
Nash, C
Taylor, R W
Eliker, H B
Hardman, C F
Walther, D L
Earthman, H B
Jones, J P
Brooks, N S
Ekstrand, C V
Warren, W
Page, H R
Evans, J A, jr
Bratton, L R
Ola, G J
Itz, M F
Merritt, R L, jr
Mahon, J E
Randolph, R L
Pirrucello, J S
Driscoll, J J
Bowers, R D
Verner, E
McCartan, A A
Bunze, H F
Ruebel, J W
Marston, M E
Ferrill, H B
Fulcher, G H
Epperson, E H
Bearly, J H
Beauchamp, W A
Moreland, H H
Hendrix, W M
Breckenridge, J P
Reeve, R A
Adams, W C
VanDerHeyden, E E
Phillips, A T
Lambeth, B S, jr
Wintermute, I F
Miller, W M, jr
Horras, L E
Joahnnes, J M
Ferrey, J P
Davis, E
Randall, W A
Adams, J V, jr
Szaniawski, E W
Sams, B K
Sisk, E B, jr
Ewing, C E
Cobb, R H
Phillips, E W
Cage, P B
Hugos, H F
Sparks, H P
Sykes, P A
Parkhill, W H
Paulson, R W
Knudson, A
Wynne, J D
Cobb, J O
Keller, R W
Fahy, A F, jr
Warden, H E
Humphries, B W
Bleymaier, J S
Mullins, W P
Smith, D T
Jones, R H
Cotter, H E
Choniski, W J
Mahon, H D
Leimbacher, R J
Van Benthuysen, M E
Hoffman, A E
Baughn, J H
Lawrence, R C, jr
Exon, A E
Vande-Hey, J M
Clark, W E
Piper, P
Daly, W T
Sheppard, W A
Jones, R
Bender, F P
James, A W
Doddridge, D E
Hallock, J
Sutterlin, H D
Cox, C C
Hignett, F E
Allen, B S
Holt, H N
Beckham, W C
Maxwell, H D, jr
Fickling, W A
Jones, W B
Baccus, D A
Johnson, J K
Kneen, G H, jr
Hussey, J J, jr
McBrayer, J R, jr
Baile, K R
Thompson, J H
Stephens, J E
Bennett, J W
Harris, J F
Woods, D S
Fisher, T L, 2d
Tuttle, R M
Locke, J L
Richards, J R
Kelsey, S D
Henschke, J M
Stanaker, G W
Easton, J J
Elder, C L
Sawyer, W B
Cole, C E
de Jonckhere, E T
Berger, L H
Stillson, G H, jr
Brown, E W
Travis, R V P
Norton, H W
Bentley, J L
Evans, A J, jr
Moore, W L, jr
Kline, R W
Brier, W W, jr
LaRocca, G A
Peddle, J S
Cox, J I
Curtis, G S, jr
Meador, J W
O'Connor, R D
Stafford, C L
Connelly, C H
Richardson, E W
Pyle, C
Daniel, W A
Pike, H M
Savoie, W F
Newsome, J W
Towler, H H, jr
Guthrie, J W
Amen, H J
Michaelis, R L
Perry, A C
McCutcheon, R H
Boyd, J M
Jack, J A
Splain, J F

To Col, Medical Corps

Gray, J K
Houghton, K H
Switzer, R E
Hoey, P H
Jarman, J A
Pletcher, K E
Groover, M E, jr
Nuernberger, R E
Jenkins, R T
Towner, A A
Fisackerly, J S
Smith, L A
Wenger, D S
Duff, F L
Crouch, T H

To Col, Dental Corps

Schuessler, C F
Richardson, F H, jr

To Col, Veterinary Corps

Snodgrass, W B

To Col, Medical Service Corps

Luft, J
Johnson, J T
Domanski, T J
Sandberg, E D

To Col, Chaplain

Priest, L R
Habetz, L C
Powers, S M

AF Doctors Make Regular

The Senate has confirmed the nominations of 57 physicians and dentists for appointment in the Regular Air Force in the grades of lieutenant colonel, major, captain and first lieutenant.

The list of those nominated was printed in THE JOURNAL for 23 March, page 28.

Major DeCamp To Hawaii

Maj. Virgil Y. DeCamp, USAF, Navigator Training Group Materiel Officer at Mather AFB, Calif., will transfer to the position of Associate Professor of Air Science at the University of Hawaii. He will report for his new assignment following a six-week academic refresher course at the Air University at Maxwell AFB, Alabama, to start 11 April.

AF Warrants Meet At Louisiana Base

The Air Force Warrant Officers' Association will hold its annual convention 11-12 April at England AFB, La.

Opening ceremonies will include speeches by the base commander of England, the mayor of Alexandria, La., and Lt. Col. Edward O. Martin, USAF, of the Strategic Air Command. Colonel Martin, author of the SAC-proposed Limited Duty Officer Program, will speak on LDO'S.

The convention is open to all Air Force Warrant Officers, members and/or non members of the Association, commissioned officers and enlisted personnel having a Warrant status but who presently are not serving in that status.

Hotel accommodation can be made by contacting CWO James R. Vanderburg, 366th Transportation Squadron, England AFB. Previous plans to hold the convention at the Hotel Bentley in Alexandria were cancelled.

U. S. AIR FORCE ORDERS

Donald A. Quarles—Secretary of the Air Force
James H. Douglas, Jr.—Under Secretary of the Air Force
Dudley C. Sharp—Assistant Secretary (Material)
Lyle S. Garlock—Assistant Secretary (Financial Management)
David S. Smith—Assistant Secretary (Manpower, Personnel & Reserve Forces)
General Nathan F. Twining—Chief of Staff

MAJOR GENERAL

Moore, Ernest, fr Hq MATS, Andrews AFB, DC, fr dy as VComdr & add dy as CofS, MATS; to Hq Third AF, USAFE, APO 125, NY, for dy as Comdr, Third AF, NLT 15 Jul 57.

Glantzberg, Frederic E, fr Hq USAF, VCS, Wash, DC, fr dy as Chm, AD Hoc Comm for Single Mgr for Airlift Svc; to Hq MATS, Andrews AFB, DC, for dy as V-Comdr, MATS, & add dy as CofS, MATS, NLT 1 Jun 57.

Luedecke, Alvin R, Ch, AFSWP, Wash, DC; is asg add dy as Comdr, Hq Jt Task Fre-7, Wash, DC, eff 1 Apr 57.

BRIGADIER GENERAL

Compton, Keith K, fr Hq 823d ADiv, SAC, Homestead AFB, Fla, fr dy as Comdr, 823d ADiv; to Hq 5th ADiv, SAC, APO 117, NY, for dy as Comdr, 5th ADiv, NLT 1 Jul 57.

Napier, Ezekiel W, fr Hq CAirC, APO 825, New Orleans, fr dy as Dep Comdr, CAirC; to Hq USAF, Office, SAF, Wash, DC, for dy as Mbr, SAF Personnel Council, NLT 15 Jul 57.

Newberry, James P, prev ors re his rsg fr Hq USAF, Office, DCS/M, Wash, DC; to Hq USAFE, APO 633, NY, for dy as ACofS, Mat, USAFE; IATR "for dy as DCS/M, USAFE."

Dreyer, Christian F, fr Hq SAC, Offutt AFB, Nebr, fr dy as Dir of Installations Engineering; to Hq USAF, Office, CofS, Wash, DC, for dy w/Office, ACofS, Installations, NLT 15 Jun 57.

COLONEL

Lindsey, Howard W, Wash, DC, to Hq 3550th CCr Tng Wg (Intcp), ATC, Moody AFB, Ga.

Crain, John C, Wash, DC, to 6591st Sprt Sq, ARDC, Cp Cooke, Lompoc, Calif.

Rambeau, Jackson V, Wash, DC, to Hq MATS, Andrews AFB, DC, for dy as ACofS, Res Frcs.

LIEUTENANT COLONEL

Keegan, George J, jr, Wash, DC, to Hq 38th Bombard Wg (Tac), USAFE, APO 17, NY.

MAJOR

Griffin, John T, Paris, France, to dy sta United Acft Corp, Sikorsky Acft Div, Stratford, Conn.

Ducat, Kenneth H, Wash, DC, to dy sta Air Procurement Dist, Milwaukee, Wis.

Schaefer, Chris J H, jr, Wash, DC, to Hq 589th Tac Msl Gp, TAC, Orlando AFB, Fla.

Galloway, William A, Wash, DC, to Hq Thirteenth AF, FEAF, APO 74, SF.

Mockbee, James R, Wright-Patterson AFB, O, to Hq Warner Robins AMC, AMC, Robins AFB, Ga.

CAPTAIN

Patrick, William F, Wash, DC, to Hq 825th ADiv, SAC, Little Rock AFB, Ark.

Beadles, Robert B, Hill AFB, Utah, to 796th ACW Sq, Bartlesville AF Sta, Okla.

Ellis, Dale E, Wash, DC, to Hq 4600th AB Gp, ADC, Ent AFB, Colo.

Flinn, Maurice D, Wright-Patterson AFB, O, to 746th ACW Sq, ADC, Okla City AF Sta, Okla.

Byrne, Anna C, (AFNC), Wright-Patterson AFB, O, to 3380th USAFH, ATRC, Keesler AFB, Miss.

RETIRED—

Wilson, Col (Maj) Edward L, jr, in gr of Col; fr 1072d Med Svc Sq, Hq Comd, USAF, Walter Reed AMC, Wash, DC, eff 3 Apr 57.

Daum, Col (Lt Col) Max V R, in gr of Lt Col & adv to gr of Col; fr Hq 7415th AB Gp, USAFE, APO 230, NY.

Shea, Col James H, fr Office, Ch of Ord, D/A, Wash, DC.

Zellner, Lt Col Jesse, fr 3810th USAFH, AU, Maxwell AFB, Ala.

McWhorter, Lt Col Hoke, in gr of Col; fr Hq Eighteenth AF, TAC, Donaldson AFB, SC.

Martin, Lt Col Charles H, fr Hq 91st Strat Reconn Wg (M), SAC, Lockbourne AFB, O.

Lambright, Maj Edwin, fr 2349th USAFH, ConAC, Parks AFB, Calif.

Borom, Maj Robert C, fr Hq ConAC (NARS), Air Res Rec Cen, Denver, Colo.

Sturm, Maj Peter K, in gr of Lt Col; fr Hq 340th Bombard Wg (Med), SAC, Whiteman AFB, Mo.

Benton, Maj Robert E, fr Hq 825th ADiv, SAC, Little Rock AFB, Ark.

Moore, Maj James E, fr 3750th USAFH, ATC, Sheppard AFB, Tex.

Schoen, Capt James E, fr Hq ConAC (NARS), Air Res Rec Cen, Denver, Colo.

Korpi, Capt Guy T, ANG.

Schulte, Capt Wallace J, in gr of Maj; fr Hq Memphis AF Dep, AMC, Mallory AF Sta, Tenn.

Prudot, CWO-4 Arsene P, fr 2353d Pers Process Sq (AF OR), ConAC, Parks AFB, Calif.

Vipond, CWO-2 Joseph F, in gr of W-3; fr 1299th Air Trans Sq, Lt (Sp Msn), MATS, Bolling AFB, DC.

Green, CWO-2 Smith L, fr 810th Oprs Sq, SAC, Biggs AFB, Tex.

OFFICERS ADVANCED ON RET LIST—

Kelsey, Col Benjamin S, to gr of Brig Gen.

Swierzynski, 1st Lt (Ret, M/Sgt) John W, to gr of Capt.

OFFICERS TO TEMP DISAB RET LIST—

Tokarz, Col Clemence P, fr 3810th USAFH, AU, Maxwell AFB, Ala.

Fedric, Maj Robert M, fr 3810th USAFH, AU, Maxwell AFB, Ala.

Kenna, Capt John, fr 2349th USAFH, ConAC, Parks AFB, Calif.

Swanson, Capt Bert R, fr 1072d Med Svc Sq, Hq Comd, USAF, Walter Reed AMC, Wash, DC.

Troiano, 1st Lt Michael P, jr, fr 3700th USAFH, ATC, Lackland AFB, Tex.

Gelber, 1st Lt Eugene, fr 1072d Med Svc Sq, Hq Comd, USAF, Walter Reed AMC, Wash, DC.

Hutchinson, 1st Lt Raymond N, jr, fr 3201st USAFH, APGC, Eglin AFB, Fla.

OFFICERS FR TEMP DISAB RET LIST—

Van Atta, Maj Dwight C, & ret.

Alexander, 1st Lt James D, & ret.

RESIGNED—

Murdock, Capt (1st Lt) Robert H.

Nemzek, Capt Thomas A.

Iverson, Capt Emmett S.

McGann, Capt (1st Lt) Donald A.

PERMANENT PROMOTIONS—

To Major

Bebughr, Raymond L, w/DR 21 Mar 57.

W/DR 22 Mar 57

Foss, Robert J — Harris, Charles W

W/DR 23 Mar 57

Vanrope, Roy W — Fazlollah, Maurice J
Chapman, Herman E — Roberts, Ray O

W/DR 25 Mar 57

Mikkelsen, Albert H — Whalen, Daniel J
Jones, Robert L — Pascoe, Harry
Langworthy, E W — Sams, Richard H, jr
Crockett, W W — Fruit, Firman H
Stewart, Dale F — Wimberly, Wesley F
Lyman, Edward M — Driscoll, K L, jr
Laws, Warren P — Gassler, John
Randels, James B — Smitherman, J E
Hall, Felton W — Ports, Robert A
Kennedy, Jerome M — Christopher, A M
Blake, Clifford H — Lane, Ralph H, jr

—Continued on page 21

★ Your funds of $1,500 or more are used to purchase Trust Deeds.
★ Trust Deeds purchased are recorded in your name.
★ All Trust Deeds are selected by experienced personnel.
★ We handle all details and collections from beginning to end.
★ Statement mailed each month.
★ Interest check mailed monthly or compounded if desired.
★ Employees bonded for $100,000.
★ Transactions may be handled by mail.

Earn 10%

Write for FREE information, without obligation—Dept. A

Beverly Hills
Trust Deed & Mortgage Exchange
9488 Santa Monica Blvd., Beverly Hills, Calif.
BRestview 1-7163 — BRadshaw 2-7124

for DEPENDABLE MOVING

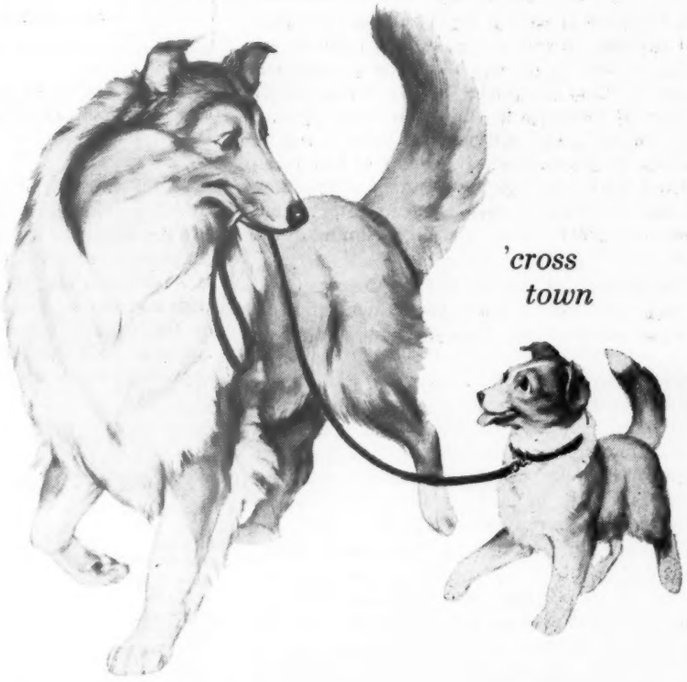

CALL YOUR ALLIED MOVER
... he's the No.1 Specialist

Ask your Allied Mover for a copy of "Before You Move." See yellow pages of your phone book, or write Allied Van Lines, Inc., Broadview, Illinois.

ALLIED VAN LINES • WORLD'S LARGEST LONG-DISTANCE MOVERS

Budget Under Attack. Despite President Eisenhower's forceful warning that substantial cuts in the Federal Budget are possible only at the risk of national security, blunderbuss attacks persist against the $38 billion Armed Services request for the year starting 1 July. As the House Appropriations Committee pushes forward with its work on the military spending plan, economy proponents continue to hammer away at the possibility of major cuts in expenditures.

It can be expected—certainly it must be hoped—that General Eisenhower and Secretary of Defense Charles E. Wilson—will emphasize repeatedly during the coming weeks the dangers that will result from reductions in military expenditures. Speaking to the Adjutants General Association in Washington, D. C., Secretary of the Army Wilbur M. Brucker this week warned against any reduction in the Army's budget. Last week, the Nation heard similar words of caution from Secretary of the Air Force Donald A. Quarles.

Plainly, top Pentagon leaders are fearful that arbitrary reductions will be made in Defense expenditure requests, already severely pruned before they were sent to Capitol Hill.

If Congress is serious about cutting back Federal spending without jeopardizing national security, a way to do this has been pointed out by the Cordiner Committee Report. It's as simple as this: if Congress is willing to vote approval of a new pay plan for those in Service, it will be possible, in the authoritative word of Chairman Ralph J. Cordiner, to achieve savings of $5 billion per year within five years, reduce military manpower by 200,000 and possibly eliminate the draft.

The danger, of course, is that Congress will strive prematurely to make these savings by cutting personnel before a new pay plan is in effect.

Quiet on The Hill. Now that the Senate Armed Services Committee has completed action—effectively, however belatedly—on the list of nominations that included the name of Maj. Gen. Ralph W. Zwicker, USA, it is to be hoped the legislative pace on military bills will quicken. Certainly, it's been slow up to now.

The House Armed Services Committee moved with dispatch, to be sure, and handled expeditiously the Substandard Quarters Bill, the Nurse-Medical Specialist Career Bill, and resolved the dispute between the Pentagon and the National Guard over the six-month basic training issue. There is no doubt that the House Committee is ready to move with similar speed on other legislative essentials, including a pay readjustment bill, provided the Defense Department and Bureau of the Budget send them along.

In the Senate, however, there has been no comparable progress, largely a result of the extended deliberations on the Eisenhower Middle East Doctrine. There is a need for acceleration of military legislation.

The delay in Senate action on the House-passed Substandard Housing Bill is costing military families thousands of dollars per week in high rental charges. Justice indicates the desirability of a retroactive feature, but that is not likely in view of the current economy drive. Similarly, there should be an end to the delay in voting into law the Nurse Corps Bill, first advocated by President Eisenhower in 1956.

The Easter Recess is coming, and there is a danger of "Spring Fever" outbreaks in the halls of Congress. Before long, talk of adjournment will begin. Therefore, it is essential that the Defense Department and the Armed Services Committee hurry action on vital military legislation, including, we repeat, the pay readjustment measure. The time has come to end the quiet on The Hill.

ARMY · NAVY · AIR FORCE

THE GAZETTE OF THE LAND SEA AND AIR — SPOKESMAN OF THE SERVICES SINCE 1863

JOURNAL

ESTABLISHED 1863 AS THE ARMY AND NAVY JOURNAL

Published Every Saturday at

1711 Connecticut Avenue Northwest
Washington 9, D. C.
Phone: HObart 2-6477

ROBERT HYDE AMES, *Publisher*
LEROY WHITMAN, *Editor*
D. C. BROWN, *General Manager*

Mid-Western Adv. Rep. — L. B. Hammond, 30 N. LaSalle St., Chicago 2, Ill. Phone: RAn. 6-1843.

Western Adv. Rep. — Chris Dunkle & Assoc., 740 South Western Ave., Los Angeles 5, California. Phone: DUn. 7-6149.

Member Audit Bureau of Circulations.

Subscription Rates: To individual members of U. S. Services and their families: One year, $6.50; Two years, $11.50; Six months, $3.50. To civilians and organizations: One year, $8.50; Two years, $14.50; Six months, $4.50. Single copies, 25c. Foreign Postage except APO's and FPO's $1 extra.

"The Army and Navy Journal is established in the interests of no party; it will be controlled by no clique. Its independence will be absolute. Avoiding all personal and political bias, its influence will be directed solely to the inculcation of sound military ideas, and to the elevation of the public service in all its departments." — From Vol. 1, No. 1, Army and Navy Journal, August 29, 1863.

SATURDAY, 6 APRIL 1957

The PX Fight. Maj. Gen. Harlan C. Parks, USAF, merits the praise of all Service families for the vigorous fight he is leading to win important gains for PX patrons in the United States. It is not likely that the Defense Department, even with such skilled presentations as are being made on Capitol Hill under direction of the Chief of Army and Air Force Exchange Service, will gain approval for sale of all the items that the Pentagon deems essential. There is strong opposition from certain influential retail groups, but progress is being made.

Military leaders will be disappointed if the House Armed Services Committee does not broaden the current sales list to include such items as automobile accessories—so important to men who must live long distances from duty stations because of the lack of adequate housing. Service families can be assured, however, that a strong case is being presented in their behalf. We congratulate General Parks and his associates for the fine work they have done in an extremely sensitive area. We are certain the Exchange Service will continue its effective program of public education—first to ward off the persistent attacks on the PX operation as a whole, and secondly to win approval for expanded sales lists.

QUOTES FROM THE JOURNAL

10 Years Ago (5 April 1947)—War and Navy Department officials as well as members of the Senate and House Committees on Armed Services are studying the comments and suggestions received by the ARMY AND NAVY JOURNAL in its survey of opinion of officers from the field and fleets on the proposed permanent promotion bills. Beneficial results are already flowing from studies thus made.

50 Years Ago (6 April 1907)—There will be a second test of "The Buzzard," the flying machine constructed by the late Professor Langley, with funds furnished by the War Department. Charles L. Manley, of New York, who was associated with Langley in the construction of the machine, is authority for the statement that its initial failure was due to weather and material conditions, and that a second trial will be given it.

90 Years Ago (6 April 1867)—Ere yet the blood of troops slaughtered at Fort Philip Kearny has ceased to cry for vengeance, news of the massacre of another garrison comes over the wires. The fate of the victims of Fort Buford, like that of their comrades who fell before them, demands our attention to the strife on the borders. We confess our astonishment at the apathy wherewith our people, hitherto, have received the intelligence of this wholesale butchery of their soldiery.

READERS' VIEWS

(Letters to the Editor must have author's name and address, but name will be omitted on publication if writer so states. Longer letters may be extracted for publication.)

Medical Officer Pay

Editor, THE JOURNAL:

I am a medical officer, and a human being. Consequently I should be just as interested as is "INTERESTED" in increasing my own pay (THE JOURNAL, 30 March). But I am not at all interested in permanently alienating the men whom the medical Service supports.

As much as we like the money, there were many medical officers who questioned the effect of the last medical pay raise. We sat still for it because the ostensible justification was to bring medical *officer* pay closer to civilian *physician's* income. As I recall it there was never any support of the idea to give a pay *differential* to the medic over the line.

As best I can find out, the pay raise has had the desired effect on medical recruiting. So now I think it is time for medical to shut up, except to rejoice for their line colleagues.

I hope the line officer's pay comes up to equal medical pay. But more earnestly I hope that the differential is wiped out. I will be glad to forego for myself any Cordiner raise if only it will help the Medical Corps to regain the respect of the line.

MEDICAL OFFICER
UNITED STATES ARMY

USMA Golf Edict Hit

Editor, THE JOURNAL:

Both junior and senior officers who are West Point graduates and longtime supporters of the Army Athletic Association have been surprised and saddened by the recent word that they are no longer welcome on the golf-course at the Point, unless currently stationed at the Academy.

This is a flat "No Exceptions" rule, and must therefore apply alike to alumni AAA members on active duty with either Civilian Components or another Service near the Point, and to retired officers living nearby, regardless of rank and longtime services to the Academy, the Alumni Association, and the AAA itself. These latter hoped never to see the day when they would feel less than welcome at the Point; but that day has come.

These officers and retired officers, few in number, were previously entitled to use the golf-course upon payment of dues and observance of its rules. If either the course itself has been abused or golf-courtesies omitted, it is highly unlikely that these men have been the guilty players. They may now recall with some bitterness the many years when they mailed their AAA dues from the four corners of the Earth, when distance precluded their receiving any current benefit from the Association.

They will conclude, too, that if they are unwelcome on the AAA-built golf course, the AAA also no longer wants or needs their loyal attendance and support at the Army home games during the football, basketball, and baseball seasons.

West Point has seemed a beloved "second home" to many an old and not-so-old grad. But a policy which coldly excludes them can only result in dimming the old Academy loyalty and support.

DISILLUSIONED

Shot Gun Marriage

Editor, THE JOURNAL:

The current problem of the change in artillery insignia is merely another step in an unsuccessful shot gun marriage. The field artillery and antiaircraft artillery are two dissimilar branches of the service united by regulation alone. The missions and concepts of operation are diametrically opposed. The AA is an immobile or semi mobile defensive branch. The FA exists for the sole purpose of providing fire support for the ground gaining arm, and is a mobile, offensive minded branch.

Field artillery officers are in disagreement with the change in insignia. The FA has used the same insignia from muzzle loading guns to guided missiles. We are proud of our traditions, our branch, and our insignia. We feel that the FA missile is a new vehicle for delivery of supporting fires. It does not change our traditions and should not change our insignia.

The antiaircraft does not share our traditions. They have their own which are based on the coast artillery. They have never fully accepted the FA insignia, so let them have the new insignia, and now that a separation in branch schools has been accomplished, let's reconsider separating the branches.

GEORGE L. DENNEY
CAPT., FA

General's Wife Tells Red Cross Global Role of U. S. Service Women

WHEREVER WE ARE WE SERVE

Mrs. Kester L. Hastings
Deputy Director, Office of Volunteers American Red Cross

THE young American soldier on the stretcher was unsmiling as attendants lifted him from the hospital train. Recently evacuated from a field hospital in Korea, he was glad to be away from the front, but his eyes were clouded with confusion and bewilderment. This was not home. Not yet. This was only the railway station in Tokyo.

As he turned his head, wearily closing his eyes, his hands tightened on a a Red Cross ditty bag clutched against his chest. Approaching him, I touched his shoulder and the bemused eyes opened. "Do you like your ditty bag?" I asked, thinking to myself that I might have found something more to say than that.

Mrs. Hastings

But the wonderful tracery of a smile broke through the sadness on his face. "I sure do," he said. "It's the only thing I've got left that belongs to me."

This little scene occurred in 1950 when my husband, an officer in the U. S. Army, was stationed in Tokyo and I was serving there as Chairman of Volunteer Services for the American Red Cross. In peace and in war, at home and abroad, since 1941 I have been one of the thousands of service wives who engage in some sort of volunteer work.

SHE SERVES WELL

Mrs. Kester L. Hastings, Deputy Director, Office of Volunteers, American Red Cross, is the wife of Major General Hastings, who retired 31 March as Quartermaster General of the Army.

In this Article, specially prepared for THE JOURNAL, *she tells of work being done throughout the world by thousands of Service wives to aid the varied activities of the Red Cross.*

Mrs. Hastings herself travels thousands of miles each year to help wives of military men plan and execute programs of community service.

IN THE FAR EAST AND EUROPE, Service wives, through their varied volunteer activities, are giving positive interpretation of the American way of life to the citizens of other lands. With our husbands constituting a vanguard for peace and democracy in this tense post-war world, we can do and are doing much to assist them by giving our industry, friendship and understanding in the service of others. In this service we are joined by the wives of U. S. State Department officials, Department of the Army civilians, U. N. personnel and American businessmen.

During the past year I had occasion to visit and observe the volunteer activities of service wives on military installations in both this country and Europe. While my primary concern was the Red Cross, I learned a great deal about what service wives are doing as volunteers in many other ways. For instance, through Women's Clubs in Germany and Japan, much aid has been given to the victims of war. Club members have worked hard to raise money for orphanages, hospitals, old peoples' homes and other institutions. At Christmas time and on special holidays they gave parties for the aged and for children.

None of these activities support the frequently heard criticism that women's clubs exist purely for the social pleasure of their members. It has been my observation that nearly all organized women's clubs devote much time and money to worth-while welfare projects.

Several years ago joint clubs were formed, making it possible for European or Japanese women to become acquainted with the American women. In one German city, the German-American Women's Club put on a Christmas fair to raise money for equipping children's playgrounds. This idea was a new one to the German community but has become an annual affair, providing funds for many worth-while charities.

While a guest of the German American Women's Club in Giessen last November, I had an opportunity to meet and talk with many of the German members. I was struck by the warm feeling of friendship within the group and several of the German women told me how much they enjoyed their contact with the Americans. During the afternoon there was a lively panel discussion about the school system of the United States and that of Germany.

AT A HOSPITAL IN FRANCE I found Gray Ladies busy meeting expectant mothers who were arriving by plane from other areas in the command. The arrivals were grateful for the help given them in becoming acquainted with the hospital and their new community. Not less pleased was the commanding officer who enthusiastically endorsed the morale value of this service.

Since many Service families live in communities adjoining military installations, it is within these communities that much of our volunteer work is done. Wherever there are active scouting and church programs, PTA, or similar activities of a community nature, there you will find the service wife helping out in any way she can.

Soon after the Hungarian revolt occurred last November, hundreds of Red Cross volunteers—many of whom were Service wives—went to work in refugee camps, offices and transportation centers. It was not unusual for them to work 15 to 20 hours a day.

In the Far East the Women's Clubs have programs similar to those in Europe. One of the finest volunteer contributions is made by helping to teach English conversation in the Japanese schools. Requests for such help are so numerous that there are not enough volunteers to go around, however.

An important and fascinating Red Cross program in Japan is the Brides' School. The students are young Japanese women who are married to American servicemen. The curriculum concerns the important essentials of basic, everyday life in America. To help the young brides understand the intricacies of American housekeeping, the volunteer instructors invite them into their own homes to teach them American cooking and the mysteries of vacuum cleaners and other modern appliances.

Before 1950 there was no organized Red Cross volunteer program in the Far East, although many women helped out in service hospitals. After the outbreak of the Korean conflict, however, many service wives put on the Red Cross uniform to assist our hospitalized servicemen as volunteer Nurse's Aides and Gray Ladies; to help in the production centers by sewing and knitting, to staff the blood centers and use their own cars in the Motor Service. Their duties began early in the morning and continued until late at night, but they did the work and took the erratic hours without complaint.

A SERVICE WIFE who volunteered as a Red Cross Staff Aide in 1953, recalls, "One of our oddest jobs was 'The Weasel Run.' In Northern Honshu we had a number of gun emplacements in the mountains. The soldiers who manned them were on duty for a month or longer. They were lonely and morale became a problem. But a group of service wives heard about these men and decided to try and help them. Using Army Weasels to go over the rough terrain, they visited the men every week, taking them food, offering to shop for them and visiting with them. Even during the midwinter snows, they never missed a 'run'."

Of course, we needn't go to the Far East or Europe for examples of service wives giving service. In Washington, D. C., The Soldiers, Sailors, Marines and Airmen's Club known as SSMA, is the only club of its kind in the U. S. owned and operated by service wives. Organized in 1872, it has a membership today of 7,000 women.

These women operate the club as a "home away from home." They have kept its hospitable doors open since 1898 to servicemen who wish to enjoy its comfortable and inexpensive facilities.

A younger, but equally important organization, is the Junior Army Navy Guild Organization (Jango), founded in 1942 to form a link between the armed services and the community. Jango's 500 members include the wives, daughters, granddaughters, mothers and sisters of commissioned officers. The Juniors (under 21) and Seniors (over 21) both have their volunteer projects.

Juniors act as hostesses at the SSMA Club, as Nurse's Aides in Doctors Hospital and in The Post Hospital at Ft. Belvoir. Senior Jangos serve with the International Hospitality Committee and operate a Bargain Shop, where they sell donated items. The net income derived from these sales is given to local charities and to an annual $500.00 scholarship which was established in 1956.

It would be difficult to mention and describe all of the many worth-while things that service wives are doing throughout the world today. I have merely tried to highlight a few of them. As one volunteer service wife has explained: "Wherever a need exists we have tried to meet it. And in our efforts to help others we have gained a great deal in the broadening and development of our own characters."

Service Names Make News

RAdm. Hogan Receives Medal

RAdm. Bartholomew W. Hogan, MC, USN, Surgeon General of the Navy, has been presented the Georgetown University Vicennial Medal.

The Admiral has been an Associate Professor of Psychiatry at the Georgetown Medical School since 1936. The University is in Washington, D. C.

Former Yeomanette Wins Navy Citation

VAdm. George L. Russell, USN, Deputy Chief of Naval Operations for Administration, has presented the Meritorious Civilian Service Award to former Yeomanette Mrs. Catherine P. Oakman, who has worked in the Office of the Judge Advocate General since 1 August 1919.

Mrs. Oakman, who served as a Yeomanette from 7 Feb. 1918 until 31 July 1919, resides at 4608 Davidson Drive, Chevy Chase, Md.

Gen. Davis To Pentagon

Brig. Gen. Benjamin O. Davis, jr, USAF, will be assigned in June to USAF Headquarters.

He has been on Formosa as Commander Task Force 13, Provisional, of the Far East Air Force. He is the son of a retired Army brigadier general.

CONGRATULATIONS are exchanged at the University of Illinois Airport by students each the first from his unit to solo in the Research Officers' Training Corps flight program. Left to right are Air Force Cadet Joseph W. Phillips, Honolulu, Hawaii, Naval Midshipman David J. Berrier, Ottawa; and Army Cadet Jerry K. Stanners, Galesburg. Illinois is the only school in the nation at which all three services are giving flight training. Instruction is by civilians of the University's Institute of Aviation staff, in the University's own aircraft, and under supervision of the Civil Aeronautics Authority. Being taught to fly in this first semester of the ROTC programs are 43 Air Force, 5 Navy, and 4 Army cadets and midshipmen. Also, 166 students are in the University's regular flying classes.

Col. Britton Is G-1

Col. Frank K. Britton, USA, is the new Ft. Stewart, Ga., G-1. He replaces Lt. Col. Lee F. Bond, USA, who has been acting G-1 since the departure of Col. James E. Ligon, USA.

Colonel Britton came from Fifth Army Headquarters, Chicago, where he served in the G-3 Section as Chief of the Army Reserve branch.

Col. Harnett S. F. Engineer

Col. John S. Harnett, USA, will become District Engineer for the San Francisco, Calif., District of the Army Corps of Engineers, effective in July.

Now Assistant Division Engineer, South Pacific Division, San Francisco, he will succeed Col. John A. Graf, USA, who will attend the Industrial College of the Armed Forces, Washington, D. C., in August.

Col. Potter 6th Army Engr.

Col. Seymour A. Potter, jr., USA, has assumed duties of Sixth U. S. Army Engineer at the Presidio of San Francisco it is announced by Lt. Gen. Robert N. Young, USA. He succeeds Col. John D. Holm, USA, Acting Engineer since the 31 Jan. retirement of Col. Francis H. Falkner, USA-Ret.

Col. Potter comes to his new duties from a two-year assignment as Special Assistant to the Chief of Engineers in Washington, D. C.

Col. Shearouse Heads Group For Atomic Plant Defense

Col. James D. Shearouse, USA, has assumed command of the 11th Antiaircraft Artillery Group which defends the Atomic Energy Commission's Savannah River Project near Aiken, S. C.

GENERAL TAYLOR IS DOCTOR OF LAWS

In a ceremony at the Grand Auditorium at Seoul National University, an Honorary Degree of Doctor of Laws was conferred on General Maxwell D. Taylor, USA, Chief of Staff, on 22 March.

Introducing General Taylor to an audience of students, faculty, and invited guests, Doctor Pyung Do Yi, Dean of the Graduate School, briefly discussed the General's scholarly background and his distinguished accomplishments. Seated with the General during the ceremony was Mrs. Taylor, General Lyman L. Lemnitzer, USA, and General and Mrs. I. D. White.

The honorary degree was conferred on the Army Chief of Staff by Doctor Il Sun Yun, President of the University.

memo

MILITARY COMMANDERS ARE ADVISING Washington that re-up rates in the field have shown a marked increase since the release of details on the new pay plan. The Pentagon has been told that hundreds of men have signed up for new tours in anticipation of a revised pay structure. CAUTION IS EXPRESSED that if the rug should be pulled out from the pay adjustment effort, there will be formidable morale ramifications throughout the Services.

THE ACTIVE DUTY PAY SUPPLEMENTAL, proposed by the Cordiner Committee which ranges from $50 for a lieutenant colonel to $300 for a four-star officer, is a "target of opportunity" for Budget Bureau reviewers. Don't be surprised if the Administration pay bill eliminates this feature entirely. CHAIRMAN CORDINER is upset over the Pentagon's willingness to give up features of the pay report in advance of Congressional consideration; he may fight to restore certain cuts if and when the Defense Department gets the pay bill to the Capitol for action this session.

THE SERVICES ARE FEARFUL if the Administration delays much longer in transmitting the pay adjustment bill to Capitol Hill, chances for its enactment will be periled. Beyond this, there is serious concern that Congress, which has learned of the great savings Chairman Cordiner forecasts if the "pay for merit" approach is adopted, will try to achieve some of these savings immediately, without voting the new pay plan. THERE'S NO QUESTION that the single element in the entire Federal Budget where the most money can be saved in the quickest period of time is in the Armed Services, and notably in military personnel strength.

NAVY SALTS need never be without their vinegar. Newly authorized for ships of the fleet is dehydrated vinegar.

PENTAGON NEWSMEN ARE HOPEFUL with the separation of Legislative Affairs and Public Affairs and the appointment of former White House Press Aide Murray Snyder as Assistant SecDef (Pa) that delays in release of information because of the need for advance Congressional liaison will be reduced or eliminated entirely. DURING PAST YEARS, answers to press queries frequently have been held up until the information first was provided to Members of Congress.

UNDAUNTED ARMY AVIATORS, though unhappy over current "Roles and Missions" limitations which restrict their activities, continue to forge ahead with new projects, hopeful that expanded use of Army Aviation will be authorized. Among current projects is a proposal to use specially equipped Army aircraft, not only to observe firing strikes, but also to guide guided missiles.

THE SERVICES ARE TAKING STEPS to insure that patients being moved by air evacuation aircraft are able to take advantage of commercial flight insurance now available for MATS passengers. Problem has been that the patients are moved directly from the hospital to the aircraft, do not pass through terminals where insurance forms are available. THE ANSWER: the forms now are being supplied to hospitals where they can be filled out in advance.

—2—

SECDEF WILSON HAS BEEN DRIVING to wind up work during the period from mid-March to mid-April on 14 major Pentagon projects. Aim is to get action before Deputy Sec'y. Robertson leaves.

SOME OVERSEA COMMANDS soon may be abolished as a result of a follow-up of Sec Def Wilson's order to the Service Secretaries to cut overhead personnel in Washington. The Army's Area Command Headquarters in Germany long have been under DoD scrutiny; they may go.

LITTLE HAS BEEN SAID ON THE SUBJECT since CofS Taylor's speech last October to the Association of the U. S. Army, but you can count on top Army officials to begin making new statements about that Service's capability of building, maintaining and manning fixed guided missile installation. It was General Taylor's contention that the Army, with its long experience in tough logistical problems, was best suited for developing guided missile sites. This expression takes on new significance with the disclosure of plans to expand greatly the utilization of missiles by oversea forces. Of course, the Army feels greatly hampered—the Association says "a hand is tied behind the back"—because of SecDef Wilson's 200-mile limitation. ARMY HOPEFULS suggest the possibility of winning a reversal on that order at a later time, but are not counting on it immediately, notwithstanding Mr. Wilson's authority for "feasibility studies" beyond the 200-mile range.

ARMY SEC'Y BRUCKER, speaking to the Adjutants General Association in Washington this week, raised anew the possiblity of shortened tours for draftees. He said that if all other steps failed, he would not hesitate to pre-release some soldiers in order to fill Reserve Forces enlisted ranks. THE ENTIRE ARMY LEADERSHIP, including Mr. Brucker, fears such action, on the grounds that it would create serious problems in meeting oversea troop needs, and also because there would be serious morale implications in selecting the men to be pre-released. WHEN SEC DEF WILSON SUGGESTED last year the possibility of pre-releasing as many as 100,000 soldiers a year, the Army shuddered. Now, however, that its own Secretary has raised the possibility, the Army must be ready for new demands from Reserve leaders and Members of Congress for a new look at the possibility of 18 month tours for some draftees.

SOME DEMOCRATIC STRATEGISTS on Capitol Hill are toying with the idea of taking the initiative on a military pay readjustment measure if the Administration doesn't move soon. These Democrats would employ the report of the Cordiner Committee to argue that pay changes would mean economies. ANOTHER ANGLE, of course, is Chairman Cordiner's contention that it might be possible to eliminate the draft. This assertion, when made during last year's political campaign, stirred considerable controversy.

AF SEC'Y QUARLES CONCEDED in a speech this week that new bases being built will lack provision for adequate housing and recreational facilities because of the fact that some $5 billion was chopped from AF budget requests. AIR FORCE LEADERS have insisted during the past several years that never again would bases be constructed without facilities for maintaining proper standards of living for officers and airmen and their families. Mr. Quarles said this week: "We hope that these will be short-term liabilities." On the basis of past and present experience, Air Force families have no reason to be optimistic over the Secretary's earnest hope.

U. S. ARMY ORDERS

Wilber M. Brucker—Secretary of the Army
Charles C. Finucane—Under Secretary of the Army
Hugh M. Milton, II—Assistant Secretary (Manpower & Reserve Forces)
Dewey Short—Assistant Secretary (Civil-Military Affairs)
Frank H. Higgins—Assistant Secretary (Logistics)
George H. Roderick—Assistant Secretary (Financial Management)
William H. Martin—Director, Research and Development
General Maxwell D. Taylor—Chief of Staff

GENERAL OFFICERS—

Hastings, **Maj Gen** Kester L, ret upon appl; fr QMG, Wash, DC.
Van Brunt, **Maj Gen** Rinaldo, fr USAREUR, to Hq Second USA (2000), Ft Meade, Md.
Hannigan, **Brig Gen** James P, Ft Polk, La, to Korea.
Longfellow, **Brig Gen** Don, MC; ret, and adv on ret list to Brig Gen; fr Wash, DC.
Leary, **Brig Gen** John E, USAFFE, to 3d Inf Div, Ft Benning, Ga.
Train, **Brig Gen** William F, Ft Leavenworth, Kans, to USAREUR, Heidelberg.
Zierath, **Brig Gen** Frederick R, Ft Benning, Ga, to USA CGSC, Ft Leavenworth, Kans.
Larsen, **Brig Gen** Stanley R, USAREUR, to USA Inf Sch (3440-1), Ft Benning, Ga.

General Officer Appointments—

To Lt General

Ogden, David A D, w/DR 24 Mar '57.
Davidson, Garrison H, w/DR 25 Mar '57.

To Temp Maj Gen

W/DR as indicated:
Morin, Martin J, 3 May 52.
Breckinridge, William M, 4 May 52.
Vissering, Norman H, 5 May 52.
Dreyfus, James, 6 May 52.
Wilson, Walter K, jr, 7 May 52.
Curtis, Raymond W, 8 May 52.
Bell, Raymond E, 9 May 52.
Johnson, Wilhelm P, 10 May 52.

To Temp Brig Gen

W/DR as indicated:
Fancher, Paul S, MC, 11 Mar 57.
McNinch, Joseph H, MC, 12 Mar 57.
McNally, Edward J, Armor, 13 Mar 57.
Kendall, Frederick J, FC, 14 Mar 57.
Harris, William A, Arty, 15 Mar 57.
Blandford, William O, Inf, 16 Mar 57.
Edwards, Morris O, Inf, 17 Mar 57.
Beck, Thomas H, Inf, 18 Mar 57.
Evans, Thomas B, QMC, 19 Mar 57.
Reynolds, Royal, jr, Inf, 20 Mar 57.
Shuler, William R, CE, 21 Mar 57.
Clifton, Chester V, jr, Arty, 22 Mar 57.
Heintges, John A, Inf, 23 Mar 57.
Canby, Clarence P, DC, 24 Mar 57.
Prentiss, Roger G, jr, MC, 25 Mar 57.

INFANTRY—

Sibert, **Col** Franklin R, Wash, DC, to National Guard Advisor Gp (7507), San Juan, PR.
Pearson, **Col** Willard, Carlisle Bks, Pa, to USARAL.
Vetrone, **Lt Col** Phillip L, Ft Bragg, NC, to Stu Det AFSC, Norfolk, Va, w/sta Italian War College, Civitavecchia, Italy.
Davis, **Lt Col** Franklin C, Carlisle Bks, Pa, to Hq Third USA, Ft McPherson, Ga.
Olson, **Lt Col** Gust E, San Francisco, to USA Southern European TF, Verona, Italy.
Lorenz, **Lt Col** Ralph A, Carlisle Bks, Pa, to USARPAC.
Merrick, **Maj** Thomas L, Ft Polk, La, to Hq Sixth USA (6000), Presidio of San Francisco.
Wilson, **Maj** Roy R, Ft Sam Houston, Tex, to Stu Det Hq Third USA, w/sta Air Comd and Staff College, Maxwell AFB, Ala.
Barendse, **Maj** Robert M, Ft Campbell, Ky, to OCUSARROTC (8536), Wash, DC.
Norwood, **Maj** James W, Ft Bragg, NC, to France.
Hunnicutt, **Capt** George S, Ft Carson, Colo, to USA Instr Gp (ROTC) (3310-3), w/sta East Tenn State Teachers' College, Johnson City, Tenn.
Pratt, **Capt** Randall U, Governors Is, NY, to USA Fin Sch (9003), Ft Benjamin Harrison, Ind.
Hupe, **1st Lt** Howard M, Monterey, Calif, to USA Elm MAAG, Saudi Arabia (8688), Riyadh, Saudi Arabia.

From Ft Benning, Ga, to Station Indicated

Puckett, **Capt** Ralp, jr, USA Gar (7071), Ft Belvoir, Va.
Holcomb, **Capt** Leslie P, jr, Stu Det Hq First USA, Governors Is, w/sta Columbia Univ, New York, NY.

From Ft Leavenworth, Kans, to Station Indicated

Acuff, **Lt Col** Earl C, OCRD (8556), USA, Wash, DC.
Brodbeck, **Lt Col** William D, TAGO USA (8553), Wash, DC.
Gettings, **Lt Col** James J, jr, Office Asst Chief of Staff for Res Comp USA (8530), Wash, DC.
Burr, **Maj** William E, 2d, OACSI USA (8533), Wash, DC.
Caldwell, **Maj** William B, 3d, USMA (8660), West Point, NY.
Casey, **Maj** George W, Hq XVIII Abn Corps, Ft Bragg, NC.
Cody, **Maj** Robert L, Hq Third USA (3000), Ft McPherson, Ga.
Jackson, **Maj** Harry H, Special Weapons Cen (3420), Ft Bragg, NC.
Kirchner, **Maj** Alfred W, Hq AFSWP USA Elm (8451), Wash, DC.
Krieger, **Maj** Mervin, Hq Fifth USA (5000), Chicago.
Lindahl, **Maj** William C, Hq Second USA (2000), Ft Meade, Md.
McQuarrie, **Maj** Claude M, jr, OCLI OSA (8505), Wash, DC.
Peak, **Maj** William O, 3d, OACSO USA (8533), Wash, DC.
Peterson, **Maj** Eugene L, Hq Sixth USA (6000), Presidio of San Francisco.
Seibert, **Maj** Donald A, ODCSOPS (8534), USA, Wash, DC.
Selton, **Maj** Robert W, Hq Third USA (3000), Ft McPherson, Ga.
Viney, **Maj** George C, ODSOPS (8534), Wash, DC.
Clark, **Capt** Alphus R, OACSI USA (8533), Wash, DC.
Hoefling, **Capt** John A, ODCSLOG (8535), Wash, DC.
Napier, **Capt** Herman S, Stu Det Hq Fourth USA, Ft Sam Houston, Tex, w/sta Tulane Univ, New Orleans, La.
Neff, **Capt** John H, TAGO USA (8553), Wash, DC.
Connell, **Maj** James M, ODCSOPS (8534) USA, Wash, DC.
Earles, **Capt** Carl T, OACSI USA (8533), Wash, DC.
Morrow, **Lt Col** Jesse L, jr, OCAMG (8545), Wash, DC.
Baden, **Lt Col** Clyde H, jr, USA Elm Hq Allied Land Forces Southeastern Europe, Izmir, Turkey.
Abrignani, **Lt Col** Vincent A, Hq Third USA (3000), Ft McPherson, Ga.
Ewald, **Lt Col** William, Hq Third USA (3000), Ft McPherson, Ga.
Parr, **Lt Col** Stanley F, 4th Armd Div, Ft Hood, Tex.
Walker, **Lt Col** Philip G, Admin Svc Co Comd and Con Bn 101st Abn Div, Ft Campbell, Ky.
Benedict, **Capt** Calvert P, Stu Det Hq Fourth USA, Ft Sam Houston, Tex, w/sta Univ of Okla, Norman, Okla.
Bowie, **Capt** Kyle W, Hq 82d Abn Div, Ft Bragg, NC.
DeMoya, **Capt** Harold G, USMA (8660), West Point, NY.

To Officer Stu Co (stu) (3461), Ft Rucker, Ala

Jenks, **1st Lt** Allen R, Ft Knox, Ky.
From Ft Benning, Ga:
Erb, **2d Lt** Wayne B — Wheeler, **2d Lt** N E
Hallman, **2d Lt** Wm B — Myers, **2d Lt** Paul L
Mills, **2d Lt** Robt R

To 3d Inf Div, Ft Benning, Ga

Galloway, **Maj** Robert M, Chicago.
Ketcham, **1st Lt** Raymond R, Ft Sill, Okla.
From Ft Leavenworth, Kans:
Reaugh, **Lt Col** V W — Vigen, **Maj** Oscar C
McFarland, **Maj** R D — Lutz, **Maj** Edwin M
Odom, **Maj** Robt E — DeBrock, **Maj** Wm P
Schelter, **Maj** Louis J — Hughes, **Maj** H J, jr

To Hqs 1st Inf Div, Ft Riley, Kans

From Ft Leavenworth, Kans:
Weathers, **Maj** Jas W — Booth, **Capt** S A, jr
French, **Maj** Jack S — Cronkhite, **Capt** W D, jr
Phelps, **Lt Col** Wm G
Kane, **Maj** George W

To 9th Inf Div, Ft Carson, Colo

From Ft Leavenworth, Kans:
Powell, **Maj** D F — Fischgrund, **Maj** H S

To USA Inf Sch, Ft Benning, Ga

From Ft Leavenworth, Kans:
Graves, **Maj** Wm F — May, **Lt Col** Roy R, jr
Lamothe, **Maj** Frak E — Hicks, **Maj** Harold A
Psaki, **Maj** N G, jr — Dillon, **Capt** Wm H
D'Esmond, **Lt Col** A A — Fix, **Capt** Joseph E, 3d

To Stu Det Hq First USA, Governors Is, NY, w/sta Syracuse Univ, Syracuse, NY

Thompson, **Maj** Howard M, Wash, DC.
From Ft Leavenworth, Kans:
Koontz, **Lt Col** J J — Carter, **Capt** S F

To 4th Inf Div, Ft Lewis, Wash

Thun, **Capt** Jack K, Cp Irwin, Calif.
Turner, **Capt** Edward F, Ft Dix, NJ.
Baden, **Maj** Robert E, Ft Leavenworth, Kans.
From Ft Benning, Ga:
Nelson, **Capt** Robt W — Palmer, **Capt** W D, jr

To Sch Brig USA Inf Sch, Ft Benning, Ga

Snyder, **Capt** Paul B, Ft Carson, Colo.
Veitri, **Capt** Gene E, Ft Carson, Colo.

To ARMISH/MAAG (8663) Teheran, Iran

From Monterey, Calif:
Culp, **Lt Col** James L — Cain, **Maj** James S

To 2d Bn Cmbt Team, Keflavik, Iceland

Chesnut, **Capt** James W, Chicago.
Emswiler, **1st Lt** Robert J, San Francisco.
Robinson, **1st Lt** Willard L, Ft Riley, Kans.
Volk, **1st Lt** William E, Ft Polk, La.

To Japan

Cramer, **Maj** Neil F, San Francisco.
Sikes, **Maj** Arthur E, Ft Leavenworth, Kans.
Voseipka, **Maj** John R, Ft Leavenworth, Kan.

To Korea

Motsenbocker, **1st Lt** John D, Ft Polk, La.
Smith, **1st Lt** Arlie R, Oakland, Calif.
Sorbet, **1st Lt** John W, Ft Riley, Kans.
Carmichael, **1st Lt** Boyd B, Ft Riley, Kans.
Dodds, **2d Lt** Jerold R, Ft Lewis, Wash.
Secor, **2d Lt** Ernest R, Ft Lewis, Wash.
Fust, **1st Lt** John W, jr, Ft Campbell, Ky.
Hamel, **1st Lt** Robert L, Ft Dix, NJ.
Fountain, **2d Lt** Ernest H, jr, Ft Devens, Mass.
Delahanty, **1st Lt** Raymond A, jr, Ft Campbell, Ky.
Garner, **1st Lt** Harold J, Ft Campbell, Ky.
Greeley, **1st Lt** John M, Ft Riley, Kans.
Guy, **1st Lt** George S, jr, Ft Campbell, Ky.
Kingbury, **1st Lt** Philip C, Ft Knox, Ky.
Kirby, **1st Lt** Joseph H, Ft Jackson, SC.
Landkammer, **1st Lt** Theodore E, Ft Jackson, SC.
Mathews, **1st Lt** James E, Annville, Pa.
Pirtle, **1st Lt** James J, jr, Ft Riley, Kans.
Rachlis, **1st Lt** Robert E, Ft Leonard Wood, Mo.
McAtee, **Maj** John T, Ft Leavenworth, Kans.
Dileanis, **Maj** Leonard P, Ft Leavenworth, Kans.
Hansen, **2d Lt** Charles M, Ft Riley, Kans.
Edwards, **2d Lt** Lawrence, Ft Leonard Wood, Mo.
Harwood, **Maj** Richard, Ft Leavenworth, Kan.
Jefferies, **2d Lt** Paul J, Ft Riley, Kans.
From Carlisle Bks, Pa:
Douglas, **Col** Robt H — Lemmon, **Col** K B, jr
Erickson, **Col** Robt C

To USAREUR

From Ft Benning, Ga:
Fisher, **Col** Carleton E — Robertson, **Col** K C

To Germany

Boldizsar, **Maj** Julius S, jr, Indianapolis, Ind.

—Continued on next page

Mrs. Page Receives Nation's Highest Award

The Medal of Honor awarded posthumously to Lt. Col. John Page, USA, was presented to his widow by Army Secretary Wilber Brucker 2 April at Ft. Myer, Va.

The 3d Old Guard Infantry Regiment took part in ceremonies following the awarding of the medal. The citation was read by The Adjutant General, Maj. Gen. Herbert M. Jones, USA.

Colonel Page was killed 11 Dec. 1950 near Sudong-Ni, Korea, at the end of a series of hand-to-hand battles with enemy troops. He was fighting single-handedly so that friendly troops might withdraw when he met death.

Colonel Page is cited for having courageously undertaken one perilous assignment after another during a 12-day period of heated battles in the Chosin Reservoir area.

Accompanying Mrs. Page at the presentation were her son, L. Dennis Page, 16; her daughter, Margaret Page, 19; her mother, Mrs. W. R. Wood, 105 South Milton St., St. Paul; and her sister, Mrs. C. H. Chambers, 101 Melbourne Ave., SE, Minneapolis.

MUTUAL INVESTMENT FUNDS

Quotations as of Tuesday, April 2, 1957

	BID	ASKED
Affiliated Fund	$ 5.90	$ 6.28
Atomic Development	15.92	17.36
Boston Fund	15.50	16.76
Broad Street Invest.	21.45	23.17
Bullock Fund	12.61	13.83
Canada General 1954	13.20	14.27
Canadian Fund	19.72	21.33
Chemical Fund	15.84	17.13
Commonwealth Invest.	8.92	9.70
Dividend Shares	2.65	2.91
Eaton & Howard Balanced	21.63	23.13
Eaton & Howard Stock	20.44	21.85
Fidelity Fund	13.92	15.05
Fundamental Investors	15.78	17.29
Investment Trust of Boston	10.13	11.07
Massachusetts Investors Trust	11.06	11.96
Massachusetts Investors Growth	10.37	11.21
Nation-Wide Balanced	18.82	20.04
National Investors	9.77	10.56
National Securities Dividend	4.55	4.54
National Securities Stock	8.55	9.24
National Securities Growth	6.42	7.02
Pioneer Fund	14.38	15.63
Putnam Fund	12.30	13.37
Television-Electronics Fund	11.69	12.74
Texas Fund	8.25	9.02
Wellington Fund	12.86	14.02

Furnished weekly by:
BROWN, MADEIRA & COMPANY
Specializing in Mutual Investment Funds
ONE WALL STREET
NEW YORK 5, NEW YORK

DEPARTMENT OF DEFENSE

The Hon. Dwight D. Eisenhower, Commander in Chief of the Armed Forces

Military Liaison Officer—Brig. Gen. Andrew J. Goodpaster.
Military Aide—Col. Robert L. Schulz, USA
Naval Aide—Capt. Evan P. Aurand, USN
Air Force Aide—Lt. Col. Wm. G. Draper, USAF

Secretary of Defense—Charles E. Wilson

Deputy Secretary of Defense—Reuben Robertson

Assistant Secretaries of Defense:

W. J. McNeil (Comptroller)
William H. Francis, jr. (Manpower, Personnel and Reserve)
Mansfield D. Sprague (International Security)
Edward P. McGuire (Supply and Logistics)
Frank D. Newbury (Applications Engineering)
Floyd S. Bryant (Properties & Installations)
Dr. Frank B. Berry (Health & Medical)
Murray Snyder (Public Affairs)
General Counsel—Robert Dechert
Chairman of the Joint Chiefs of Staff—Admiral Arthur Radford, USN

Col. Balthis Is Advisor

Col. Charles E. Balthis, jr., Inf., USA, has been assigned to the U. S. Army Military District, Ky., as Senior Advisor to the 100th Inf. Div. (USAR) and Area Advisor for the Louisville Army Reserve Area.

Colonel Balthis, USMA '40, recently returned from Korea where he initially commanded a Battalion in the 21st Infantry and later served as Deputy G-1 on the staff of Hq., AFFE/Eighth Army in Seoul. Before going to Korea he was with the Office of the Chief of Information, Department of the Army.

HOW TO GET INVESTMENT FACTS
about Mutual Funds

I am interested in investing through the Mutual Fund method and would like to start a personal investment program in one or more Mutual Funds.

Please send me detailed information on a Mutual Fund which (within market risk limits) seeks the objective best defined by: (Check one)

☐ CONSERVATIVE TYPE—Capital conservation, modest income.

☐ MIDDLE-OF-THE-ROAD-TYPE—Emphasis on current income.

☐ AGGRESSIVE TYPE—Emphasis on possible growth of capital with current income secondary.

I understand that full information will be sent to me at no cost or obligation when I mail this advertisement and that this information is to guide you. Achieving objective is not assured.

BROWN, MADEIRA & CO.
Specializing in Mutual Investment Funds
One Wall Street, New York 5, N. Y.

Name _____
Address _____

Army Orders

From preceding page—

O'Hare, Maj James P, Presidio of San Francisco, Calif, w/sta Oakland, Calif.
Praeger, Maj Herman A, jr, Ft Meade, Md.
Wheeler, Maj Ewell N, Los Angeles, Calif.
Wooten, Maj James A, Leavenworth, Kans.
Moss, Capt Verdie S, Casper, Wyo.
Davis, Col John N, Ft Benning, Ga.
Smith, Col Paul F, Ft Benning, Ga.
Pittman, Maj Robert T, jr, Asheboro, NC.
Kerley, Lt Col Thomas L, Ft Leavenworth, Kans.
Holmes, Maj Elvie H, Ft Benj Harrison, Ind.
Zollars, Capt Robert W, Ft Bragg, NC.
Kerr, Maj James W, Sandia Base, NMex.
Bare, Lt Col George S, Wash, DC.
Leighton, 1st Lt James P, III, Ft Benning, Ga.

To USARCARIB (Antilles)

Molloy, Maj Cornelius J, jr, Ft Leavenworth, Kans.
Vezis, Capt Wilford J, Ft Bragg, NC.

SCHOOL AND CAMP DIRECTORY

The Schools and Camps listed below are effectively equipped to care for the educational and recreational needs of the children of members of the services and this Directory is recognized as an authentic and reliable aid to service parents in solving the problem of child education. For details as to the Schools listed in this Directory address them directly or communicate with the Army Navy Air Force Journal Dept. of Education, 1711 Conn. Ave., Washington 9, D. C.

ALABAMA

MARION INSTITUTE

110th year. Fully accredited four year Preparatory School and Junior College in the heart of the Deep South. Special preparation for Army, Navy, and Air Force Academies. Fully Military with Senior R.O.T.C. unit. Sports. Mild climate. Careful individual attention. For view book write:

The Registrar, Marion Institute, Box J, Marion, Alabama

CALIFORNIA

MT. LOWE MILITARY ACADEMY

BOYS 8-14

- Expert Supervision
- Accredited Academic Training
- Jr. Military Training, Cadet Unit Approved by State Adjutant General

Athletic & Recreational Activities
$85 Per Month
680 W. Palm St. Altadena, Calif. BY 4-3679
Det. A Maj. J. H. Dargin, President

DIST. OF COLUMBIA

Sullivan School

Effective and thorough preparation for West Point, Annapolis, Air Force and Coast Guard Academies, and all colleges. Catalog and record sheets with names and percentages showing our unparalleled success may be had on request. Summer Course for Civil Service competitives begin June 10. Wendell E. Bailey, USNA '34, Principal, Box J, 2107 Wyoming Ave., N. W., Washington 8, D. C.

COLUMBIAN

"The Service-Academy Prep"

Intensive, individualized preparation for West Point, Annapolis, Air Force Academy, etc., all civilian colleges. How-to-study training. 13-year record (1944-56) full-time students:
99% entered Academies and Colleges
96.5% passed Academy examinations
92% won Academy appointments
SUMMER SESSIONS BEGIN JUNE 10 AND JUNE 24.
Box A, 1811 Biltmore St., N. W., Washington 9, D. C.

GEORGIA

GEORGIA MILITARY ACADEMY

8 miles from Atlanta—Winter and summer school. R.O.T.C.—Highest government rating. Accredited. Prepares for all colleges and the national academies. Separate Junior School, first thru seventh grades, limited to 100 boarding cadets. Post-graduate course. Reading Clinic, completely equipped with electronic apparatus, under supervision of a reading expert. All major sports. Required attendance at gym classes. Cadets live in small groups with teachers. Moderate rates. Write Col. W. P. Brewster, College Park, Ga.

NEW YORK

BRADEN'S Established 1893

CORNWALL-ON-HUDSON, N. Y.

Personalized preparation for West Point, Annapolis, AF Academy and Colleges, 95% of 1955-56 class entered Service Academies or college. Summer Course. Fall term starts September 19th.

LT. GERALD J. SULLIVAN, Ret., Principal
H. VINCENT VAN SLYKE, Executive

★ THE MANLIUS SCHOOL ★

Accredited college preparatory and 7th and 8th grade. Military ROTC. Ski platoon. Tutorial assistance included. Close supervision of study. Students grouped by scholastic ability. Fall, winter, spring sports. 125 acre campus. For "Tutorial Method" and catalog, address

ROBERT M. WEEKS, Dir. of Admissions
MANLIUS SCHOOL, MANLIUS, N. Y.

PENNSYLVANIA

VALLEY FORGE MILITARY ACADEMY

"At the Nation's Shrine"

One of America's Most Distinguished Military Academies. Small Classes. High School and Junior College courses. Fully accredited. Arty., Cav., Infantry, Band, Senior Division ROTC. Catalog.

BOX V, WAYNE, PA.

SOUTH CAROLINA

CARLISLE MILITARY SCHOOL

Develops manly men through cultivation of physical, mental, spiritual qualities. Small classes. Pre-Aviation course. Boys from 20 states. All sports. Cadet Band. Non-sectarian. Also sub-freshman dept. 7th-8th grades. Rates $850. Catalog on request.

Col. Jas. R. Risher, Headmaster, Bamberg, S. C.

TENNESSEE

SEWANEE MILITARY ACADEMY

A division of the University of the South

A College Prep School On a College Campus On a Mountain Top | An Episcopal School ROTC Honor School Benwood Scholarships

Fully accredited. Grades 8-12. Small classes. All sports: gymnasium, indoor pool. 90th year. For catalog write: Col. Craig Alderman, Supt., Box A, Sewanee Military Academy, Sewanee, Tennessee.

VIRGINIA

Fishburne MILITARY SCHOOL

18% of Enrollment are Sons of Service Officers

Distinguished College Preparatory School. Grades 9-12. Fully accredited since 1897. Small classes. Friendly, homelike atmosphere. ROTC Highest Rating. Sports: gym, indoor pool. Constructive recreational, social programs. Catalog on request. Col. E. P. Childs, Jr., Supt., Box J, Waynesboro, Virginia.

FORK UNION MILITARY ACADEMY

"ONE SUBJECT PLAN"

Very best environment, fully accredited. Highest War Dept. rating. R.O.T.C. Distinguished clientele. Moderate rates. Grades 9-12. Separate Junior School. Grades 4-8.

Dr. J. C. Wicker, Box J, Fork Union, Virginia

STAUNTON MILITARY ACADEMY

In Beautiful Shenandoah Valley. Thorough college preparation; fully accredited. Individual guidance. Band. All sports. 2 gyms. Pool. Fine health record. Fireproof buildings. Separate Junior School. Illus. Catalog write Supt. S.M.A. Box W, Staunton, Va.
BASIC COURSE R.O.T.C. BY U.S. ARMY INSTRUCTORS.
Founded 1860

THESE SCHOOLS

Invite requests for catalogues and information. In writing kindly mention The Journal.

ARMOR—

Hamilton, Lt Col Robert K, Ft Leavenworth, Kans, to USA Elm Hq Allied Land Forces Southeastern Europe, Izmir, Turkey.
Spotts, 1st Lt Rodney W, Ft Benning, Ga, to Hq Fifth USA, Chicago.

From Ft Knox, Ky, to Station Indicated

McLanachan, Lt Col Jas D, USA Elm SHAPE (8651), Paris, France.
Young, 2d Lt Richard B, 5th Inf Div, Ft Ord, Calif.

To Officer Stu Co (Stu) (3461) Ft Rucker, Ala

Payne, 1st Lt James E, Ft Monmouth, NJ.
Binkley, 2d Lt Clarence A, Ft Benning, Ga.

To 9th Inf Div, Ft Carson, Colo

From Ft Knox, Ky:

Armstrong, Hart R
Barrett, Wm T
Crawford, Billy
DeVincentis, John
Doremus, David M
Fritz, Richard L
Golwen, Howard L
Harman, Wayne K
Holm, Morris D
Johnson, Robt D
Jones, James L
Key, Spencer A
Lundwall, Peter A
Mooney, Chas M
Nelson, Maynard L
Pelo, Robert D
Peters, Voris W, jr
Prossor, John E
Reicker, Fredk A
Rowlands, David L
Shearer, Wm G
Solseth, Harold L
Wakeland, Edw W
Wallace, Jas W, jr
Wise, Joseph R
Wylie, Chas E

To 4th Armd Div, Ft Hood, Tex

From Ft Knox, Ky:

Beach, Lewis C
Donovan, Joseph A
Hedgcock, Robt E
Hinkle, James L
Irby, Robt C, jr
MacLeod, Malcolm L
Parrott, Benj F, jr
West, Doyle W, jr

To 710th Tk Bn, Ft Stewart, Ga

From Ft Knox, Ky:

Murray, 2d Lt B C
Nelson, 2d Lt R L
Perritt, 2d Lt H F, jr

To 4th Inf Div, Ft Lewis, Wash

From Ft Knox, Ky:

Axtell, 2d Lt R R
Young, 2d Lt A J

To 72d Tk Bn, Cp Irwin, Calif

From Ft Knox, Ky:

Muraoka, 2d Lt M C
Zimmer, 2d Lt M F
Muck, 2d Lt Denis V

To 826th Tk Bn, Ft Benning, Ga

From Ft Knox, Ky:

Bishop, 2d Lt G G
Brown, 2d Lt M L
Chade, 2d Lt D S
Greene, 2d Lt Wm M
Sloan, 2d Lt Jas B

To 2d Armd Cav Regt, Ft Meade, Md

Harrison, Francis X, Ft Bragg, NC.
Lucas, Grover E, Ft Sill, Okla.
Martin, Dred W, jr, Ashland, Ky.

To 1st Armd Div, Ft Polk, La

From Ft Knox, Ky:

Bishop, 2d Lt B J
Clark, 2d Lt Gary L
Conklin, 2d Lt W D
Faris, 2d Lt Chas W
Hoyt, 2d Lt R E
Katurincek, 2d Lt R D
Riley, 2d Lt Geo M
Slaughter, 2d Lt L D

To Stu Det USA Armor Sch, Ft Knox, Ky

Cameron, Capt Stephen F, Ft Holabird, Md.
Cherne, Capt Milton P, Ft Rucker, Ala.
Cormier, Capt Robert A, Ft Devens, Mass.
Coy, Capt Malcolm L, Ft Campbell, Ky.
Davis, Capt Gesna B, jr, Camp Irwin, Calif.
Riggs, Capt Theodore S, jr, Ft Benning, Ga.
Scott, Capt Francis E, Ft Lewis, Wash.
Shillingburg, Capt John E, Ft Meade, Md.
Storer, Capt Ivan M, Ft Ord, Calif.
Berndsen, Capt Albert J, Ft Myer, Va.
Brice, Capt Lawrence S, Wash, DC.
Irwin, Capt Gordon R, Ft Bragg, NC.
Krogh, Capt Richard V, Ft Carson, Colo.
Williamson, Capt Lyndall O, Ft Sheridan, Ill.
Woodman, Capt Richard T, Brooklyn, NY.
Miller, Capt Leslie B, Ft Benning, Ga.
Muscari, Capt Abraham F, Wichita, Kans.
Forbes, Capt Dennis L, Ft Campbell, Ky.
Foshee, Capt Jack N, Ft Ord, Calif.
Francis, Capt Charles S, Ft Rucker, Ala.
Farner, Capt Fred H, Ft Rucker, Ala.
Esper, Capt Donald, Ft Bragg, NC.
Lynch, Capt Patrick H, Ft Carson, Colo.
Vance, Capt Ted, Ft Lewis, Wash.
Armstrong, 1st Lt Alton B, jr, Ft Lewis, Wash.
Beardsley, 1st Lt Stephen G, jr, Ft Polk, La.
Belt, 1st Lt Charles M, Ft Benning, Ga.
Bettis, 1st Lt Henry H, jr, White Sands Pr Gr, NMex.
Deangelis, 1st Lt Joseph A, Ft Hood, Tex.
Dillinger, 1st Lt David R, Ft Benning, Ga.
Ferebee, 1st Lt David W, jr, Ft Bragg, NC.
Hains, 1st Lt Peter C, Ft Polk, La.
Heath, 1st Lt Harry A, Ft Holabird, Md.
Kennington, 1st Lt Joseph M, Ft Ord, Calif.
Lamp, 1st Lt Harold R, Ft Riley, Kans.
Ledbetter, 1st Lt Paul M, Ft Bragg, NC.
McDonald, 1st Lt Harold F, Ft Campbell, Ky.
McGinnis, 1st Lt William A, Ft Carson, Colo.
Metz, 1st Lt Richard P, Ft Monroe, Va.
Murnighan, 1st Lt Richard L, Camp Irwin, Calif.
Payne, 1st Lt James A, jr, Ft Campbell, Ky.
Peterson, 1st Lt James M, Ft Riley, Kans.
Phillips, 1st Lt James V, Ft Ord, Calif.
Simmons, 1st Lt John E, Ft Hood, Tex.
Simons, 1st Lt Gerald S, Ft Riley, Kans.
Simpson, 1st Lt John A, Ft Benning, Ga.
Taylor, 1st Lt George E, Ft Bragg, NC.
Ulmer, 1st Lt Walter F, jr, Ft Bragg, NC.
Wheeler, 1st Lt Robert J, Ft Hood, Tex.
Williams, 1st Lt Robert S, jr, Ft Hood, Tex.

To 3d Inf Div, Ft Benning, Ga

DeMark, 1st Lt Guy, Ft Stewart, Ga.
Stroup, 1st Lt Joseph C, Ft Polk, La.

To Korea

Vidlak, Lt Col Frank J, Wash, DC.
Davenport, Capt Robert E, Ft Stewart, Ga.

To Germany

Irby, Lt Col Richard L, Ft Leavenworth, Kans.
Cummings, Capt Kenneth M, Ft Benning, Ga.

ARTILLERY—

Dawalt, Col Kenneth F, Ft Leavenworth, Kans, to USA Elm OSD (8475), Wash, DC, w/sta Paris, France.
Swain, Col Oren, Carlisle Bks, Pa, to Hq USA AA Comd (7285), Ent AFB, Colo.
Lash, Lt Col Eutene L, Broughton, Pa, to USARPAC.
Dresbach, Lt Col Richard E, Ft Carson, Colo, to USA ADGRU (5015), Kans, Topeka.
Owsley, Maj Homer, jr, Ft Carson, Colo, to USA Instr Gp (6517), Det No 4, w/sta Univ of Nevada, Reno.
Flatley, Maj Thomas W, Ft Sam Houston, Tex, to Stu Det Hq First USA (1200), Governors Is, w/sta Columbia Univ, NY, NY.
Golden, Maj Alonzo J, Montgomery, Ala, to USA CONARC Air Ground Opr Sch, Keesler AFB, Miss.
Igerseheimer, Maj Milo, Montgomery, Ala, to OCRD USA (8556), Wash, DC.
Tomaw, Maj Dellie W, Ft Barry, Calif, to Hq USA AA Comd (7285), Ent AFB, Colo.
Koch, Maj Robert J, Ft Sill, Okla, to Stu Det Hq First USA, Governors Is, NY, w/sta Naval War College, Newport, RI.
Henry, Maj William S, jr, Ft Sill, Okla, to USA Instr Gp (1242), New York, w/sta Syracuse Univ, Syracuse, NY.
Brown, Capt William D, Ft Carson, Colo, to USA Instr Gp (ROTC), NY, w/sta Canisius College, Buffalo, NY.
Day, Capt Bartley E, Ft Collins, Colo, to 7th AAA Gp, Thule, Greenland.
Thibeault, Capt Raymond E, Ft Riley, Kans, to USA ADGRU (NGUS) (2306-02), Ohio, Ft Hayes, w/sta Dayton, Ohio.
Baker, Capt Van R, Ft Lewis, Wash, to Stu Det Hq First USA Governors Is, w/sta Columbia Univ, New York, NY.
Wichlep, Capt Bernard J, Ft Leavenworth, Kans, to USA Elm Hq FEC (7241), Tokyo, Japan.
O'Donnell, Capt Neil J, Ft Bliss, Tex, to USA Instr Gp (2332), Indiantown Gap, w/sta Det No 4, Duquesne Univ, Pittsburgh, Pa.
Reed, Capt Bernard W, Ft Ord, Calif, to USA Instr Gp (3340-4), Ga, w/sta Det No 26, Lanier Sr High Sch, Macon, Ga.
Kidd, 1st Lt Hollice E, Ft Sill, Okla, to USA Avn Sch (3461), Ft Rucker, Ala.
Ferguson, 1st Lt Walter R, Ft Riley, Kans, to 2d Bn Cmbt Team, Keflavik, Iceland.
Harrover, 1st Lt James D, Ft Meade, Md, to USARCARIB (Panama).
Brown, 2d Lt William D, Ft Sill, Okla, to 337th FA Bn, Ft Rucker, Ala.
Hunter, 2d Lt Samuel E, 3d, Ft Sill, Okla, to 76th FA Bn, Ft Devens, Mass.

From Ft Leavenworth, Kans, to Station Indicated

Andresen, Lt Col Carroll W, OCCSOPS USA (8534), Wash, DC.
Bush, Lt Col Harry L, Research and Dev Fld Office USA (8667), Ft Belvoir, Va.
Dunham, Lt Col James W, OCRD USA (8556), Wash, DC.
Kean, Lt Col Marshall P, jr, ARWAF (8896), Wash, DC.
Lynch, Lt Col William J, 739th AAA Msl Bn, Rehoboth, Mass.
Garrett, Capt Edward J, 1st Armd Div, Ft Polk, La.
Weyrick, Maj Joseph W, Hq Third USA (3000) Ft McPherson, Ga.
Stauffer, Lt Col Charles J, 551st AAA Msl Bn, Van Nuys, Calif.
Stevens, Lt Col Donald K, USA Elm OSD (8475), Wash, DC.
Vodermark, Lt Col Jonathan S, ODCSLOG USA (8535), Wash, DC.
Alexander, Maj George L, 34th AAA Msl Bn, Plainville, Conn.
Childress, Maj Herbert J, jr, 12th AAA Gun Bn Miller Fld, Staten Island, Long Is, NY.
Watson, Maj Billy H, Hq Fifth USA (5000), Chicago, Ill.
Humma, Maj William J, ODSLOG USA (8535) Wash, DC.
Nalle, Maj Richard, USA Arty Test Bd (7101), Ft Sill, Okla.
Pettigrew, Maj Dee W, jr, 506th AAA Msl Bn, Philadelphia.
Thomure, Maj Richard F, ODCSOPS (8534), Wash, DC.
Cosgrove, Maj Gerard V, Hq First USA (1200) Governors Island, NY.
Dennett, Capt George L, Hq First USA (1200) Governors Island, NY.
Chance, Maj Francis A, Hq Second USA (2000), Ft Meade, Md.
Dickson, Maj Jean H, 9th Inf Div, Ft Carson, Colo.
Hart, Maj Edsel F, Hq Second USA (2000), Ft Meade, Md.
Burkhart, Lt Col James R, Hq Fourth USA (4000), Ft Sam Houston, Tex.
Neilond, Maj Patrick M, Hq Fourth USA (4000), Ft Sam Houston, Tex.
McClurkin, Maj James H, USATC FA (4002), Ft Chaffee, Ark.
Vinson, Maj Wilbur H, France.

To Stu Det USA Arty and GM Sch, Ft Sill, Okla

Gager, 1st Lt William A, jr, Ft Niagara, NY.
Benoski, 1st Lt Joseph, jr, Ft Bragg, NC.
Talafuse, Capt Darwin D, Ft Bliss, Tex.
Waldron, 1st Lt Garald L, Ft Campbell, Ky.
Brazel, 1st Lt David H, Ft Campbell, Ky.
Churchill, 1st Lt Ralph T, Ft Chaffee, Ark.
Cooper, 1st Lt Robert G, Ft Bliss, Tex.
Cox, 1st Lt Wayne B, Ft Benning, Ga.
Darrah, 1st Lt James T, jr, Ft Lewis, Wash.
Dupre, 1st Lt Norman L, Ft Campbell, Ky.
Field, 1st Lt Nathaniel A, jr, Ft Riley, Kans.
Ginish, 1st Lt Michael, jr, Ft Devens, Mass.
Hamilton, 1st Lt Thomas J, Ft Benning, Ga.
Hilton, 1st Lt William F, Ft Rucker, Ala.
Hurtubise, 1st Lt William O, Ft Campbell, Ky.
Jones, 1st Lt William W, 3d, Ft Hood, Tex.
Kemp, 1st Lt Carroll P, jr, Ft Polk, La.
Legener, 1st Lt Richard G, Ft Campbell, Ky.
Lindholm, 1st Lt Allen T, Ft Carson, Colo.
Malone, 1st Lt Howard E, jr, Ft Bragg, NC.
Malone, 1st Lt William E, Ft Hood, Tex.
McCartney, 1st Lt Darryl E, Ft Riley, Kans.
McCranie, 1st Lt Asa C, Norfolk, Va.
Monroe, 1st Lt John R, Ft Lewis, Wash.
Myers, 1st Lt Richard L, Ft Riley, Kans.
Olchovik, 1st Lt Stanley, Ft Bragg, NC.
Perrin, 1st Lt George E, Ft McPherson, Ga.
Ragains, 1st Lt Robert L, Ft Carson, Colo.
Roberts, 1st Lt Norman L, Ft Riley, Kans.
Senger, 1st Lt John G, Ft Lewis, Wash.
Smith, 1st Lt Paul I, Ft Riley, Kans.
Terrio, 1st Lt William A, Ft Lewis, Wash.
Thomas, 1st Lt Julius O, jr, Ft Lewis, Wash.
Traut, 1st Lt Richard M, Ft Benning, Ga.
Vandersea, 1st Lt Harold J, Ft Lewis, Wash.
Wilson, 1st Lt Parks W, jr, Ft Carson, Colo.
Zabcik, 1st Lt Franklin M, Ft Carson, Colo.
Gray, Capt Daniel P, Detroit, Mich.
Huntzinger, Capt Robert W, Ft Monroe, Va.
Keller, Capt Morris J, Quincy, Mass.
Walsh, Capt Daniel J, Quincy, Mass.
Heflin, 1st Lt Henry G, jr, Pittsburgh, Pa.

To 82d Abn Div, Ft Bragg, NC

Bush, Maj Francis J, Ft Leavenworth, Kans.
Ott, Maj David E, Ft Leavenworth, Kans.
From Ft Sill, Okla:
Brock, 2d Lt Geo W — Nickens, 2d Lt J M
Caldwell, 2d Lt D D — Rose, 2d Lt W J, jr
Krull, 2d Lt D R — Short, 2d Lt Robt J
Montalvo, 2d Lt M T — Swagerty, 2d Lt D L

To Hq USCONARC (7100), Ft Monroe, Va

From Ft Leavenworth, Kans:
Schmidt, Lt Col H U — McGiffert, Capt J R, L
Lilly, Lt Col Grady F — 2d
Schnebli, Maj Geo A

To USA Arty and GM Sch (4050) Ft Sill, Okla

Finlayson, Lt Col Harrison H, Topeka, Kans.
Warthen, Capt Brice L, Ft Lewis, Wash.
From Ft Leavenworth, Kans:
Love, Maj Thos A — Goforth, Maj Robt C
Sinclair, Maj E M

To Hq XVIII Abn Corps Arty, Ft Bragg, NC

From Ft Sill, Okla:
Johnson, 2d Lt H R — Meliskog, 2d Lt D J

To 6th Armd Cav Regt, Ft Knox, Ky

From Ft Sill, Okla:
Whitmer, 2d Lt H J — Zitz, 2d Lt Joseph S

To Hq 1st Inf Div, Ft Riley, Kans

From Ft Leavenworth, Kans:
Craig, Maj John E — Edler, Maj Wm C
From Ft Sill, Okla:
Bevard, 2d Lt W S, jr — Rowe, 2d Lt Benj D

To Hq 9th Inf Div, Ft Carson, Colo

From Ft Sill, Okla:
Dean, 2d Lt Glen C — Normandin, 2d Lt L O
Friel, 2d Lt Edw J, jr — Pompa, 2d Lt John R
Gillies, 2d Lt A L — Zeytoonjian, 2d Lt Richard K
McQuade, 2d Lt J A

To 4th Inf Div, Ft Lewis, Wash

From Ft Leavenworth, Kans:
Short, Maj David S
From Ft Sill, Okla:
Baldwin, 2d Lt Don H — Harmond, 2d Lt W E
Bruni, 2d Lt Arnold V — Romanski, 2d Lt J F
Curtis, 2d Lt C R

To OCRD USA (8556) Wash, DC

From Ft Leavenworth, Kans:
Dunham, Lt Col J W — Smith, Lt Col B L
Schuler, Lt Col R H — Bieri, Maj Alfred C

To 1st GM Brig (4055), Ft Bliss, Tex

Warden, Capt Leo W, USA Cml Cen, Md.
Brissette, Capt Alphonse L, Cp Hanford, Wash.
Byers, Capt Andy J, Broughton, Pa.
Dorn, Capt Walter E, jr, Ft Tilden, NY.
Loohhead, Capt Earl J, Cleveland, Ohio.
Sutley, Capt Alfred W, Ft Hancock, NJ.

To Hq 1st GM Brig, Ft Bliss, Tex

Leslie, Maj Elwyn E, jr, Ft Meade, Md.
Bruno, Maj Nicholas J, Ft Totten, NY.
Cude, Lt Col Harold E, jr, Manchester, Conn.
Roth, Maj Robert E, Ft Sheridan, Ill.
Ligon, Lt Col Lawrence R, Davisville, RI.

To TAGO USA (8553), Wash, DC

Sayes, Maj Thomas H, Ft Bliss, Tex.
From Ft Leavenworth, Kans:
Dilworth, Lt Col J J — Lochrie, Maj W R
Aleveras, Maj J A

To OACSI USA (8533), Wash, DC

From Ft Leavenworth, Kans:
Barrett, Lt Col W S — Campbell, Maj G T, jr
Harris, Maj Elva — Nocita, Capt J W

To USA AAA and GM Sch (4054),

Orr, Maj Lawrence E, Montgomery, Ala.
Cadenhead, Capt Charles R, Ft Niagara, NY.
Calderon, 1st Lt Salvador S, Detroit, Mich.
Hamilton, Capt Frank E, Lemont, Ill.
Sanders, 1st Lt Charles J, Norfolk, Va.
From Ft Leavenworth, Kans:
Reid, Lt Col S L — Pilant, Capt J L
Plowman, Maj H B — Meiss, Capt J M

To 3d Inf Div, Ft Benning, Ga

Hiatt, Maj Charles R, March AFB, Calif.
From Ft Leavenworth, Kans:
O'Neill, Maj C R — Roemer, Maj W A

To 4th Armd Div, Ft Hood, Tex

From Ft Leavenworth, Kans:
Scudder, Lt Col W B — Selby, Maj L S
Caldwell, Maj E I — Malone, Capt M J

To Hq Sch Brig USA AAA and GM Sch, Ft Bliss, Tex

Mayes, Capt Jesse J, Colorado Springs, Colo.
Smith, Maj Gordon L, Van Nuys, Calif.
Throckmorton, Capt Elbert S, Pittsburgh, Pa.
Carter, Capt James E, Ft Totten, NY.
Schroeder, Capt George R, Augusta, Ga.
Remick, Lt Col Charles E, Ft Bragg, NC.
Fitzgerald, Lt Col Edward W, Ft Monroe, Va.
Bilbo, Lt Col Thomas J, Ft Stewart, Ga.

To USMA (8660), West Point, NY

From Ft Leavenworth, Kans:
Riedel, Lt Col P H — Spiece, Maj D C
Hansen, Maj R H

To Korea

Salter, Maj Max D, Ft Lewis, Wash.
Johnson, 1st Lt James R L, Ft Polk, La.
Gattis, Lt Col Floyd D, Ft Leavenworth, Kans.

To Japan

Smith, Col Selwyn D, jr, Carlisle Bks, Pa.
From Ft Leavenworth, Kans:
Watkins, Lt Col G W — Clardy, Maj R A

To Germany

Davis, Maj Harold O, Ft Leavenworth, Kans.
McGuire, Maj Thomas J, jr, Ft Leavenworth, Kans.
Wood, Lt Col John C, jr, Ft Leavenworth, Kans.
Elkey, Maj James H, Newport, RI.
Hacker, Maj Frederick, Ft Leavenworth, Kans.
Clark, Lt Col Charles P, jr, Mesa, Ariz.
Stone, Lt Col Loren F, Wash, DC.
Jackson, Lt Col Duane P, Ft Rucker, Ala.
Schaefer, Lt Col Chester C, Ft Sam Houston, Tex.
From Ft Bliss, Tex:
Chavet, Lt Col W A — Strongin, Lt Col E
Corso, Lt Col P J — Shealy, Capt J R
Deems, Lt Col R E — Erickson, 1st Lt P G
Geehan, Lt Col B T — Geiger, 1st Lt E H, jr

CORPS OF ENGINEERS—

Maj Gen E C Itschner, C of E

Jones, Col William P, jr, Wash, DC, to Lower Miss Valley Div (9810) Vicksburg, Miss, w/sta Memphis, Tenn.
Fry, Col Arthur H, jr, Los Angeles, Calif, to Japan.
Giesen, Lt Col Robert J, Keflavik, Iceland, to 34th Engr Gp, Ft Ord, Calif.
Waters, Maj Fred B, jr, West Point, NY, to USA Elm SHAPE (8651) Paris.
Neff, Maj R Wilson, Tullahoma, Tenn, to 3d Inf Div, Ft Benning, Ga.
Thomas, Capt Edgar C, jr, Ft Belvoir, Va, to USA Elm Joint Cons Agency (7237) US EUCOM, Paris, w/sta Vitry Le Francois, France.
Barbato, Capt Angelo J, Alexandria, Va, to USA Gar (8284) Schofield Bks, TH.
Turple, 2d Lt Robert A, Ft Belvoir, Va, to USATC Engr, Ft Leonard Wood, Mo.
Jones, 2d Lt Dan C, Ft Belvoir, Va, to USARAL.

From Ft Leavenworth, Kans, to Station Indicated

Giuld, Maj Walter A, USA Instr Gp (ROTC) (5103) Ft Benjamin Harrison, Ind, w/sta Purdue Univ, Lafayette, Ind.
Lindell, Maj Kermit O, USA Instr Gp (ROTC) Sr Div (2306-3) Ala, Birmingham, w/sta Ala Polytechnic Institute, Auburn, Ala.
Camm, Lt Col Frank A, ODCSOPS (8534) Wash, DC.
Gates, Lt Col Marion E, USA Elm OJCS (8485) Wash, DC.
Capka, Maj Jerry G, OCLL USA (8505) Wash, DC.
Pinkey, Capt Vernon W, USA Engr Div (9806) North Central Chicago, w/sta Rock Island, Ill.
Saunders, Capt Edward A, Hq Fld Comd AFSWP (8452) USA Elm Sandia Base, Albuquerque, N Mex.
Grosz, Capt Peter, jr, USA Elm Panama CZ Govt (8764) Balboa Heights, CZ.

To USMA (8660) West Point, NY

From Ft Leavenworth, Kans:
Sterling, Capt J E — Rebh, Lt Col G A

To OFOFENGRS USA (8562) Wash, DC

Tabb, Col Robert P, jr, Ft Lewis, Wash.
From Ft Leavenworth, Kans:
Hughes, Maj J A, jr — Fowler, Capt D E
Ugis, Capt P H, jr

To USA Engr Cen (9829) Ft Belvoir, Va

Hukkala, 1st Lt Tenho R, Monterey, Calif.

Col. Davidson Directs Engineer Laboratories

Col. Alfred H. Davidson, jr., USA, will become Director of the Engineer Research & Development Laboratories, Ft. Belvoir, Va.

Colonel Davidson has been in Korea as Engineer, Eighth Army. He will succeed Col. Horace F. Sykes, jr., USA, who plans to retire from active service.

Col. James U. Moorhead, USA, will become Assistant Chief of Engineers for Real Estate, Department of the Army, effective in August, it is announced by Maj. General E. C. Itschner, USA, Chief of Engineers.

Colonel Moorhead, who is now assigned to the Army Forces Far East, will succeed Col. W. W. Ragland, USA, the Assistant Chief of Engineers for Real Estate since June 1954, who will be assigned to the U. S. Army Europe in July.

Colonel and Mrs. Ragland live at 5000—17th Street, North Arlington, Va. They have one son, Lt. Joseph E. Ragland, now stationed at Lowry AFB, Colorado.

Burt, Maj Roy L, Chester, Pa.
Irving, Capt Frederick F, Princeton, NJ.
Peterson, 1st Lt Thorwald R, Urbana, Ill.
Alch, 1st Lt Wayne F, Rolla, Mo.
From Ft Leavenworth, Kans:
Keezell, Maj D B — Carlson, Maj J H

To 864th Engr Bn, Cp Wolters, Tex

From Ft Belvoir, Va:
Re, 2d Lt Joseph — Sanford, 2d Lt J, jr

To Officer Stu Co (Stu) (3461) Ft Rucker, Ala

From Ft Belvoir, Va:
Humphrey, 2d Lt P W — Taylor, 2d Lt C G
Wray, 2d Lt D P

To Germany

From Ft Belvoir, Va:
Boettger, 2d Lt D R — Riesenfeld, 2d Lt E G
Christian, 2d Lt D L — Shuck, 2d Lt D L
Eager, 2d Lt W R — Weber, 2d Lt J R
Puccinelli, 2d Lt R S

To England

From Ft Belvoir, Va:
Gellar, 2d Lt C A — Solbach, 2d Lt R C
Krawchuk, 2d Lt G J

SIGNAL CORPS—

Maj Gen James D O'Connell, C Sig O

Thomsen, Maj Frank L, Wash, DC, to Hq AAA Command, Ent AFB, Colorado Springs, Colo.
Rubin, Maj Walter E, Ft Lewis, Wash, to Personal Research Gp, Pers Research and Pro Div, TAGO (8905) Wash, DC.
Horne, Maj Willard V, Ft Bragg, NC, to Stu Det Hq First USA Governors Is, w/sta Naval War College, Newport, RI.
Darms, Maj John L, jr, Ft Totten, NY, to 3d Inf Div, Ft Benning, Ga.
Eisenwein, Maj August, jr, Ft Lee, Va, to Hq Third USA, Ft McPherson, Ga.
Caswell, Maj Alan R, Ft Monmouth, NJ, to USA Sig Research Unit No 6 (9599) Ankara, Turkey.
Barker, Capt Wayne G, Boston, Mass, to 82d Abn Div, Ft Bragg, NC.
Fullmer, Capt James C, (AS) Ft Devens, Mass, to Hq US ASA (8600) Arlington Hall Sta, Arlington, Va.
Jackman, Capt Glen R, Ft Holabird, Md, to Hq Bay Area Army Terminal Cen (9231) Ft Mason, Calif.
Dodds, 1st Lt Jack A, Chicago, to Middle Eastern Sig Cv Det (9434) Asmara, Eritrea.
Ridder, 1st Lt Don W, Ft Huachuca, Ariz, to Dy Sta Sig C Met Team No 3, Dugway Pr Gr, Dugway, Utah.
Child, 2d Lt John F, Ft Meade, Md, to Hq US ASA Arlington Hall Sta, Arlington, Va.
Dilliman, 2d Lt Bruce D, Ft Monmouth, NJ, to Officer Stu Co USAIC (8579-04) Ft Holabird, Md.
Villanueva, 2d Lt Alejandro, Ft Monmouth, NJ, to USA Sig Sug Agency (9535) Philadelphia.

From Ft Leavenworth, Kans, to Station Indicated

Stowbridge, Maj Robert W, Hq USASA (8600) Arlington Hall Sta, Arlington, Va.
Cook, Lt Col Walter H, jr, 9th Inf Div, Ft Carson, Colo.
Daniel, Lt Col Emile W, 379th Sig Bn, Ft Gordon, Ga.
Baatz, Maj David C, Hq USA Sig Gar (9400) Ft Monmouth, NJ.
Koenig, Maj William A, jr, 379th Sig Bn, Ft Gordon, Ga.
Schreiber, Lt Col Thomas S, 7th Sig Svc Bn, SHAPE, Paris, France.
Moore, Lt Col Clayton H, jr, Stu Det USA Lang Sch, Presidio of Monterey, Calif.

To Stu Det USA Sig Sch, Ft Monmouth, NJ

Elder, 1st Lt William C, 2d, Oakland, Calif.
Jones, Capt Russell B, jr, Taipei, Taiwan.

To Stu Det USA CGSC, Ft Leavenworth, Kans

Sheviak, Maj Frank G, Ft Bragg, NC.
Davis, Maj Robert E, Clemson, SC.
Wheelock, Capt Alton R, Worcester, Mass.
Wiegand, Capt Allen W, Palo Alto, Calif.

To OCSIGO USA (8565) Wash, DC

Blethen, Maj Arthur R, Ft Gordon, Ga.
From Ft Leavenworth, Kans:
Moore, Lt Col G D — Miller, Capt C F
Hevener, Maj J W — Slawson, Maj H C
Horne, Maj R C, 3d

To Hq USA Sig Gar (9400) Ft Monmouth, NJ

Johnson, Lt Col Finis G, Newport, RI.
Buchanan, Maj Everts R, Philadelphia.

—Continued on next page

Take This Deduction On Your Next Income Tax Return

Your subscription payment for THE JOURNAL is fully deductible as a business expense.

Use this Handy Order Form to Subscribe Now

ARMY NAVY AIR FORCE JOURNAL
1711 Connecticut Avenue, N.W.
Washington 9, D. C.

Please enter my subscription for the next 52 weekly issues, with the understanding that I can cancel this order at any time and get a full refund of any unused part of my subscription payment.

☐ $6.50 enclosed ☐ Bill me later

(Name and Rank) (Service)

(Address)

(City) (Zone) (State)

Please check here if you prefer to subscribe for: 4-6
☐ 2 years, $11.50 ☐ 5 years, $24.50 (Same Refund Privileges)

Single copies, 25c. Subscriptions to civilians or organizations, $8.50 per year.

☐ Check here if this payment is for renewal of present subscription

Army Orders

From preceding page—

Jones, **Capt** Eugene, jr, Ft Carson, Colo.
Strinke, **Capt** John E, Ann Arbor, Mich.

To USA Elct Pr Gr (9470) Ft Huachuca, Ariz

Dietrich, **Maj** Carl F, Univ Heights, NY.
Conner, **Capt** Harold A, Long Island City, NY.

From Ft Leavenworth, Kans:

Bird, **Lt Col** D C — Cochran, **Maj** C L

To 4th Armd Div, Ft Hood, Tex

Peterson, **Capt** Thomas O, Ft Huachuca, Ariz.
Cromer, **Capt** Howard E, Las Cruces, NMex.
Franzek, **Capt** Theodore D, Philadelphia, Pa.
Tully, **Capt** George R, jr, Ft Gordon, Ga.
McDonald, **1st Lt** Gerald L, Ft Sam Houston, Tex.
Watts, **Capt** Russell G, Ft Bragg, NC.
Degles, **1st Lt** George, Ft Huachuca, Ariz.

To Korea

Swomley, **Maj** Neely M, Ft Leavenworth, Kans.
Tomlin, **1st Lt** Carroll M, White Sands Pr Gr, N Mex.
O'Neal, **Capt** Walter D, Ft McPherson, Ga.

To Japan

Keefer, **Capt** Loren R, Ft Leavenworth, Kans.
Kouten, **1st Lt** James J, Wash, DC.
Cushman, **Capt** Robert B, Ft Hood, Tex.
Lauterbach, **Col** Wallace M, Carlisle Bks, Pa.

To Germany

Sherve, **1st Lt** Vernon A, Long Island City, NY.
Gerstner, **Maj** John F, Ft Leavenworth, Kans.
Repetto, **1st Lt** John W, Ft Gordon, Ga.
Webster, **Lt Col** Sanford H, Ft Huachuca, Ariz.
Garner, **Maj** Hugh M, Cambridge, Mass.

To France

Hill, **1st Lt** Herbert H, Long Island City, NY.
Mosier, **1st Lt** Roland E, Arlington, Va.
Smith, **1st Lt** William A, jr, Ft Rucker, Ala.

ADJUTANT GENERAL'S CORPS—

Maj Gen Herbert M Jones, TAG

Kitchen, **Lt Col** William W, Wash, DC, to Hq Sp Wpn Comd (8452), Sandia Base, Albuquerque, N Mex.
Purrell, **Lt Col** Alfred W, Ft Lewis, Wash, to TAG Sch USA (8908), Ft Benjamin Harrison, Ind.
Pickell, **Maj** George W, Wash, DC, to USA Std Gp UK (8670), London, England.
Soldow, **Capt** James J, Ft Dix, NJ, to 4th Armd Div, Ft Hood, Tex.
Evans, **Capt** Bill G, Ft Benning, Ga, to Stu Det TAG Sch, USA, Ft Benjamin Harrison, Ind.

From Ft Benjamin Harrison, Ind, to Station Indicated

McWilliams, **Lt Col** Harry H, Hq Sixth USA (6000), Presidio of San Francisco.
Allemann, **Maj** Louis J, Hq Fifth USA (5000), Chicago.
Conklin, **Maj** Leroy R, Hq Fourth USA (4000), Ft Sam Houston, Tex.
Delaney, **Maj** Edward J, USA Avn TC (3461), Ft Rucker, Ala.
Glaab, **Maj** Lawrence H, Hq USATC (Armor) (2018), Ft Knox, Ky.

TAGO USA, Wash, DC

From Ft Benjamin Harrison, Ind:

Arnold, **Lt Col** W, jr — Goetz, **Maj** C M
McLaughlin, **Lt Col** G R — Horn, **Maj** L D
Luckman, **Maj** O N
Strehlow, **Lt Col** L H — Talley, **Maj** C M
Vorhies, **Lt Col** J H — Weston, **Maj** J M, jr
Bernheim, **Maj** J W

To USA Elm MAAG, Vietnam (8653), Saigon, Vietnam

From Ft Benjamin Harrison, Ind:

Cooley, **Capt** N E — Fraser, **Capt** P J
Parsons, **Capt** G A

JUDGE ADVOCATE GENERAL'S CORPS—

Maj Gen George W Hickman, jr, TJAG

Johnson, **Col** Ralph K, Carlisle Bks, Pa, to Hq MDW USA, Wash, DC.
Flick, **Capt** John E, West Point, NY, to Hq US ASA Far East, Tokyo, Japan.
Bullock, **Capt** Baxter M, Ft Gordon, Ga, to USA Elm MAAG, Taiwan (8678), Taipei.

QUARTERMASTER CORPS—

Maj Gen Alfred B Denniston, (Acting) QMG

Sutherland, **Maj** William B, Ft Lee, Va, to USA Gm Dep, Philadelphia (9130), Philadelphia.
DeRitis, **Maj** Vincent G, jr, Monterey, Calif, to USA Elm JBUSMC, Rio de Janeiro, Brazil.
Hodgdon, **Maj** Raymond F, Athens, Ohio, to Stu Det CGSC, Ft Leavenworth, Kans.
Anderholm, **Maj** Cecil C, Monterey, Calif, to FAST Det OACSI USA (8582), Wash, DC, w/sta Teheran, Iran.
Kennedy, **Capt** Clinton R, Lowell, Mass, to USA QM Dep Philadelphia (9130), Philadelphia.
Price, **Capt** Herbert H, University, Ala, to USA Admin Cen (9160), Chicago.
Orr, **1st Lt** Carson D, Lawrence, Kans, to USA Gm Tng Comd (9135), Ft Lee, Va.

To Japan

Gordon, **Capt** John D, Ft Lee, Va.
Cordrey, **Maj** Melvin J, Ft Gordon, Ga.

To Germany

Moore, **Lt Col** Frank W, Ogden, Utah.
Mann, **Maj** Horace, Richmond, Va.
Cheaney, **1st Lt** Frank H, jr, Lawrence, Kans.
Riordan, **Col** Clifford T, Wash, DC.
Fogarty, **Col** Maxwell B, Wash, DC.

To France

Mays, **Lt Col** Richard J, Ft Lee, Va.
Conn, **Col** Arthur E, Somerville, NJ.

FINANCE CORPS—

Maj Gen Harry W Crandall, C of F

Mulhern, **Maj** Francis L, Chicago, to Japan.
Garrett, **Maj** John D, Ft Benjamin Harrison, Ind, to Hq USA Trans Sup and Maint Comd (9240), St Louis, Mo.
Frol, **Maj** Anthony B, Wash, DC, to USA Elm Hq Alaska Comd, Elmendorf AFB, Anchorage.
Phillips, **Capt** Milton B, Bloomington, Ind, to Hq Second USA (2000), Ft Meade, Md.
Rauh, **2d Lt** John D, Ft Benjamin Harrison, Ind, to USA Gar (4009), Ft Polk, La.

To Stu Det USA Fin Sch, Ft Benjamin Harrison, Ind.

Warder, **Maj** Frederic B, jr, Ft Riley, Kans.
Persons, **Maj** Lawrence L, Ft Gordon, Ga.
Keebler, **Maj** Joseph F, Ft Dix, NJ.
Clayton, **Capt** Frank W, Alameda, Calif.
Douglas, **Capt** Darrell D, Ft Meade, Md
Elias, **Capt** Michael A, Ft Bragg, NC
Foley, **Capt** Francis E, Norfolk, Va.
Jardon, **Capt** Eldo B, Yuma, Ariz.
Lamm, **Capt** Warren W, Lathrop, Calif.
Noguera, **Capt** Jose R, Port Clinton, Ohio.
Oberhausen, **Capt** Frank C, Ft Stewart, Ga.
Roberts, **Capt** Lewis S, Ft Polk, La.
Strachan, **Capt** John M, Wash, DC.
Underwood, **Capt** Earl F, Ft Devens, Mass.

MEDICAL SERVICES—

Maj Gen Silas B Hays, SG

Medical Corps

Doyle, **Col** Edward J, Tacoma, Wash, to Japan.
Deffer, **Lt Col** Philip A, San Francisco, to Stu Det AMSS BAMC, Ft Sam Houston, Tex.
Miller, **Lt Col** Byron L, Tacoma, Wash, to Fitzsimons AH (9953), Denver.
Johnson, **Maj** Arnold W, Ft Hood, Tex, to Fitzsimons AH (5610), Denver.
Mizell, **Maj** Walter S, Ft Jackson, SC, to Valley Forge AH (9963), Phoenixville, Pa.
Hannon, **Maj** Joseph L, Presidio of San Francisco, to Stu Det AMSS BAMC, Ft Sam Houston, Tex.
Keim, **Maj** Robert R, Wash, DC, to AH (8660 USMA), West Point, NY.
Sheffield, **Capt** Frederick J, Denver, to Madigan AH (9952), Tacoma, Wash.
Dirks, **Capt** Kenneth E, San Francisco, to Madigan AH (9952), Tacoma, Wash.
Lahoda, **Capt** Joseph G, Ft Sam Houston, Tex, to Stu Det Hq Second USA, Ft Meade, w/sta Pa Hosp, Philadelphia.
Hill, **Capt** Grady E, jr, Ft Sam Houston, Tex, to Det USA Recruiting Main Sta (4205), San Antonio, Tex.
Metropol, **Capt** Harry J, Ft Sam Houston, Tex, to USA Recruiting Main Sta (3013-10), VA Hosp, Nashville, Tenn.
Hoekstra, **1st Lt** George J, Denver, to AH (2128), Ft Knox, Ky.

From Ft Sam Houston, Tex, to Station Indicated

Bill, **Capt** Edward C, USA Recruiting Main Sta (6400), Det No 8, Bldg 108, Ft Douglas, Salt Lake City, Utah.
Brown, **Capt** Marion H, Sixth USA Recruiting Dist (6400), Presidio of San Francisco, Calif, w/sta at Det No 3, Portland, Oreg.
Dobbrunz, **Capt** Harry C, USA Recruiting Main Sta (1202), 1800 Wake st, Springfield, Mass.
Fruchtman, **Capt** Stanley A, USA Recruiting Main Sta (1202), 497 Silver st, Manchester, NH.
LaNeve, **Capt** Ralph J, Det No 3, USA Recruiting Main Sta (2021-3), 310 Gaston ave, Fairmont, W Va.
Mullady, **Capt** Thomas F, III, USA Recruiting Main Sta (1202), 1 Washington ave, Providence, RI.
Thomae, **Capt** Dickinson, Sixth USA Recruiting Dist (6400), Presidio of San Francisco, Calif, w/sta at Det No 9, Los Angeles, Calif.
Vogt, **Capt** Merle A, USA Recruiting Main Sta (1202), 43-45 Columbia st., Albany, NY.
Whitcomb, **Capt** Donald D, Det USA Recruiting Main Sta (6400), 217 N Capitol Blvd, Boise, Idaho.

To Korea

Butz, **Lt Col** William C, Tacoma, Wash.
Stokes, **Capt** James A, Wash, DC.

To Germany

Hamilton, **Lt Col** Longstreet C, Ft Benning, Ga.

Dental Corps—

Maj Gen James M Epperly, Chief

Greenberg, **Lt Col** Abraham L, Brooklyn, NY, to USA Gar (5012) Ft Sheridan, Ill.
Duval, **Capt** Charles H, San Francisco, to Stu Det AMSS BAMC, Ft Sam Houston, Tex.
Hagen, **Capt** James R, Ft Jackson, SC, to USA Garrison (3431) Ft Jackson, SC.
Stratton, **1st Lt** Bruce G, Ft Sam Houston, Tex, to 2d Bn Cmbt Team, Keflavik, Iceland.
Scott, **1st Lt** Walter J, Denver, to USA QM Dep (9310) Philadelphia.

To AH (1262) Ft Dix, NJ

Corbo, **1st Lt** Joseph A, Ft Eustis, Va.
Ellender, **1st Lt** Marvin L, Ft Bragg, NC.
Pisano, **Capt** Joseph R, Ft McClellan, Ala.

To Germany

Vieth, **1st Lt** Charles F, Ft Leonard Wood, Mo.
Backer, **1st Lt** Robert D, Ft Belvoir, Va.
Budge, **Col** Clare T, San Francisco, Calif.

Medical Service Corps—

Col Bernard Aabel, Chief

Barrick, **Col** Carrol C, Wash, DC, to Hq Fourth USA (4000) Ft Sam Houston, Tex.
Partlow, **Lt Col** Frank A, Carlisle Bks, Pa, to OTSG USA (8560) Wash, DC.
Blackwell, **Lt Col** James M, Ft Bragg, NC, to OTSG USA (8560) Wash, DC.
Kenny, **Maj** James R, Ft Gordon, Ga, to Murphy AG (9985) Waltham, Mass.
Handorf, **Maj** William G, Ft McPherson, Ga, to USA Med Fld Activities Unit (9001.09) Ft McPherson, Ga.
Cummings, **Maj** Charles L, Ft Bragg, NC, to AH (1170) Ft Devens, Mass.
Ostrander, **Maj** Roland H, Ft Lewis, Wash, to OTSG USA (8560) Wash, DC.
Foley, **Capt** Paul M, New Orleans, La, to Second USA Med Lab (2002-2) Ft Meade, Md.
McGrath, **Capt** Francis, jr, Ft McPherson, Ga, to Stu Det AMSS BAMC, Ft Sam Houston, Tex.
Huncharek, **1st Lt** John, Ft Bragg, NC, to Army Med Optical and Maint Activity (9998) St Louis, Mo.
Nichols, **1st Lt** Robert S, Denver, to Post Surg Activities (3420) Ft Bragg, NC.
Kaufman, **2d Lt** Eugene, Tacoma, Wash, to Det No 4 USA Dep (6006) Ft Lewis, Wash.
Bunce, **2d Lt** George E, Ft Sam Houston, Tex, to Fitzsimons AH (9953.02) Denver, Colo.

From Ft Sam Houston, Tex, to Station Indicated

Bell, **Capt** Frederick, jr, USA ADGRU, (USAR) (1122) Boston, Mass.
Mahoney, **Capt** Margaret E, AH (6003) Ft Ord, Calif.
Luehrs, **Maj** William C, AH (3441) Ft Gordon, Ga.
Monnen, **Lt Col** Millard C, OGSG USA (8560) Wash, DC.
Brandt, **Lt Col** Jerome N, AH (5027) Ft Benjamin Harrison, Ind.
Kane, **2d Lt** Thomas M, jr, 54th FA Gp, Ft Bragg, NC.
Lichtmann, **2d Lt** Manfred W, 20th Engr Brig, Ft Bragg, NC.
Patrick, **2d Lt** Wilmer W, 690th Med Co (Amb) Sep, Ft Benning, Ga.

To USARPAC

Litrio, **Capt** John J, Ft Sam Houston, Tex.

To Korea

Martin, **Capt** Vernon E, Ft Knox, Ky.
Mayausky, **Capt** Bernard E, Ft Gordon, Ga.
Walker, **1st Lt** James F, Ft Sam Houston, Tex.

Army Medical Specialist Corps—

Col Harriet S Lee, Chief

Riley, **Maj** Winifred G, Phoenixville, Pa, to OTSG USA (8560) Wash, DC.
Witte, **Capt** Eileen B, Ft Belvoir, Va, to Stu Det AMSS BAMC, Ft Sam Houston, Tex.
Prescott, **Capt** Leona B, Ft Ord, Calif, to Fitzsimons AH (5610) Denver, Colo.
Thompson, **1st Lt** Marian E, Ft Jackson, SC, to Walter Reed AH WRAMC (9901) Wash, DC.

Army Nurse Corps—

Col Inez Haynes, Chief

McKay, **Lt Col** Hortense E, Ft Eustis, Va, to WRAMC (9901-08) Wash, DC.
Mixson, **Lt Col** Elizabeth G, Aberdeen Pr Gr, Md, to AH (2164-01) Ft Eustis, Va.
Olssen, **Capt** Mary J, Ft Monmouth, NJ, to Valley Forge AH, Phoenixville, Pa.
Hartman, **Capt** Wanda M, Ft Monroe, Va, to AH (7017) Ft Belvoir, Va.
Davis, **1st Lt** Betty L, Mineral Wells, Tex, to Stu Det AMSS BAMC, Ft Sam Houston, Tex.

To Stu Det WRAMC, Wash, DC

Bishop, **2d Lt** Weldon J, Ft Bragg, NC.
Doty, **Capt** Florence J, Ft Jackson, SC.
Flickinger, **1st Lt** William C, San Francisco, to Tripler AH (USARPAC) Oahu, TH.

To Germany

Baldwin, **Capt** Laura E, Cp Hanford, Wash.
Carney, **Capt** Elizabeth S, Wash, DC.
Dunn, **2d Lt** J C, Denver, Colo.
Skinner, **Maj** Jean E, Denver, Colo.
Hollewinske, **1st Lt** Gregory F, Denver, Colo.

ORDNANCE CORPS—

Lt Gen E L Cummings, C of Ord

Wolf, **Maj** George, Champaign, Ill, to USA Ord Arsenal (9336) Frankford, Pa.
Mort, **Maj** Thomas A, Wellesley Hills, Mass, to Stu Det USA CGSC, Ft Leavenworth, Kans.
Lee, **Maj** Oscar W, jr, Wellesley Hills, Mass, to USA Ord Arsenal (9387) Watertown, Mass.

From Ft Leavenworth, Kans, to Station Indicated

Katz, **Maj** Sidney, USA Ord Tk Auto Comd, Detroit, Mich.
Benson, **Maj** Charles E, Stu Det Hq First USA, Governors Is, NY, w/sta Syracuse Univ, Syracuse, NY.
Katz, **Maj** Sidney, USA Ord Tk Auto Comd (9332) Detroit, Mich.
Larned, **Maj** Royce P, USA Ord Ammo Comd (9328) Joliet, Ill.
Parker, **Maj** Burton F, 82d Abn Div, Ft Bragg, NC.
Graham, **Lt Col** Erwin M, USA Ballistic Msl Agcy (9377) Huntsville, Ala.

From Aberdeen Pr Gr, Md, to Station Indicated

Paul, **Capt** Henry C, USA Ballistic Msl Agcy (9377) Huntsville Ala, w/sta Patrick AFB, Fla.
Post, **Capt** Sterling T, jr, USA Element AF Activities (8697) Washington, DC, w/sta Area Sup Gp Hill AFB, Ogden, Utah.
Reichley, **2d Lt** Richard E, USA Ord Pr Gr (9381) Jefferson, Madison, Ind.
Thomas, **2d Lt** Samuel T, 185th Ord Bn, Ft Polk, La.
Boze, **Maj** Wilburn H, USA Instr Gp (ROTC) (6513) Calif w/sta Univ of Calif, Berkeley, Calif.
Hayes, **Capt** Errol E, jr, USA Instr Gp (ROTC) (3440) Georgia, w/sta Georgia Institute of Tech, Atlanta, Ga.
Latoni, **Capt** Gerardo, 4th Arm Div, Ft Hood, Tex.

To OCOFORD USA (8561) Wash, DC

Trope, **Capt** William J, jr, Aberdeen Pr Gr, Md.

From Ft Leavenworth, Kans:

Mulheron, **Maj** W, jr — Quinnelly, **Maj** J L

To Stu Det USA Ord Sch, Aberdeen Pr Gr, Md

More, **Capt** Rory'O L, Hanover, NH.
Bussey, **Capt** Arthur S, Killeen Base, Tex.
Miller, **Maj** Charles R, Champaign, Ill.
Toole, **Capt** Raymond L, Watervliet, NY.

To Japan

Butts, **1st Lt** Ralph E, Ft Carson, Colo.
Hubbard, **2d Lt** Lloyd F, Aberdeen Pr Gr, Md.

To Korea

Johnson, **Capt** Bruce E, San Francisco, Calif.
McCoy, **Capt** Melvin L, Ft Bliss, Tex.

From Aberdeen Pr Gr, Md:

Vanschaik, **2d Lt** H M — Hague, **2d Lt** D R
Shealy, **2d Lt** T L, jr — Holladay, **2d Lt** P C
Turner, **2d Lt** T R — jr

To Germany

Yri, **Maj** William, Aberdeen Pr Gr, Md.
Wallace, **2d Lt** Joesph E, Aberdeen Pr Gr, Md.
Jurgens, **Col** Kenneth E, Carlisle Bks, Pa.

To France

From Aberdeen Pr Gr, Md:

Vance, **2d Lt** H J — Gerrie, **2d Lt** J L, Jr
Yates, **2d Lt** W H — Heinze, **2d Lt** R A
Beresheim, **2d Lt** J T, jr — Kerr, **2d Lt** M W
Range, **2d Lt** R J
Burch, **2d Lt** R R

To USARPAC

Shepler, **Lt Col** Myron E, Toledo, Ohio.
Stone, **Lt Col** Laurence A, Wash, DC.

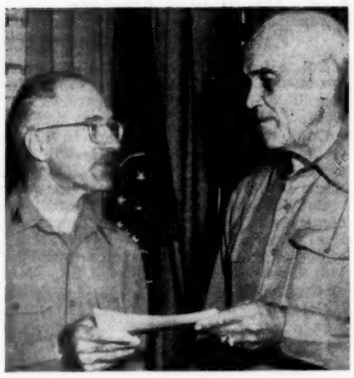

LT. GEN. B. M. BRYAN, USA, right, Pacific Army Commander, presents a check for $20,000 to Col. J. H. August Borleis, USARPAC Chaplain, custodian of the Army Emergency Relief Reserve Fund. The sum was allocated from the total of $124,000 donated by military personnel and civilian employees of the Army in Hawaii during the annual contributions fund drive.

Senate Confirms General Zwicker's Promotion; Will Command 24th Division

The Senate, by a vote of 70-2 this week, confirmed the nomination of Brig. Gen. Ralph W. Zwicker, USA, for promotion to the temporary rank of major general and the permanent rank of brigadier general.

The Army said General Zwicker—who is slated to take Command of the 24th Division in Korea—will have the same date of rank as his contemporaries on the Army list who were confirmed and promoted a week earlier. However, the spokesman said, General Zwicker will lose a week's pay at his new rate.

The General's nomination was challenged by Senator Joseph R. McCarthy (R., Wisc.), on the basis of conflicting testimony growing out of the Army-McCarthy battle of 1954-55. The Senator charged on the Senate floor that General Zwicker "lied under oath."

Chairman Richard B. Russell (D., Ga.) of the Senate Armed Services Committee, and other ranking members of that group, told the Senate that they were convinced of General Zwicker's innocence after reviewing the facts in the case.

Senator McCarthy and Senator George W. Malone (R., Nev.) voted against the confirmation.

CHEMICAL CORPS—

Maj Gen William M Creasy, C Cml O

Escude, **Col** Joseph F, Wash, DC, to USARCARIB (Panama).
Hauser, **Capt** Ernest F, Army Cml Cen, Md, to Korea.

From Ft McClellan, Ala, to Station Indicated

Atkinson, **Maj** Walter G, 81st Cml Gp, Ft Bragg, NC.
Holcomb, **Capt** Thomas H, XVIII Abn Corps, Ft Bragg, NC.
King, **Capt** William E, 3d Inf Div, Ft Benning, Ga.
Parish, **Capt** Freddy B, USA Cml Bd (9710-02) Army Cml Cen, Md.
Verser, **Capt** Fort A, jr, USA Cml Engr Comd (9710-24) Army Cml Cen, Md.

To Germany

Hunt, **Lt Col** Warren T, Frederick, Md.
Morgan, **Lt Col** Charles A, Ft Leavenworth, Kans.

To France

Sudnick, **Capt** Norman E, Atlanta, Ga.

CHAPLAINS CORPS—

Maj Gen Patrick J Ryan, C of C

Sigler, **Lt Col** Thomas V, Ft Sam Houston, Tex, to Okinawa.
Anderson, **Capt** Denis M, Ft Hancock, NJ, to France.
Small, **Capt** Robert M, Ft Chaffee, Ark, to USARCARIB (Antilles).

To Korea

Bermel, Ch (**Lt Col**) Charles J, Ft Hamilton, NY.
Causey, Ch (**1st Lt**) Calvin G, Ft Jackson, SC.
Mahoney, Ch (**1st Lt**) James P, Ft Dix, NJ.
Marzolf, Ch (**1st Lt**) Joseph A, Denver, Colo.
McElwee, **Maj** Aloysius J, Ft Devens, Mass.
Barker, **1st Lt** Dwight L, Ft Polk, La.

To Germany

Blair, **Maj** Matthew D, Ft Leonard Wood, Mo.
Mankin, **1st Lt** J W, Cp Hanford, Wash.

TRANSPORTATION CORPS—

Maj Gen Paul F Yount, C of T

Dorsey, **Maj** Ralph M, College Park, Md, to Southeastern Tfc Region (9272), Atlanta, Ga.
Godell, **Maj** Roscoe H, Ft Leavenworth, Kans, to OCOFT USA (8564) Wash, DC.
Lawrence, **Capt** Douglas M, Knoxville, Tenn, to Southwestern Region Office (9274) Dallas, Tex.
Coleman, **Capt** James E, New Haven, Conn, to OCOFT USA (8564) Wash, DC.
Cramer, **Capt** Raymond A, Knoxville, Tenn, to Western Tk Region (9275) San Francisco.
Sutton, **Capt** John E, Ft Eustis, Va, to US Mil Academy (8660) West Point, NY.
Yard, **Capt** Arthur J, Norfolk, Va, to Korea.

To Officer Stu Co (Stu) (3461) Ft Rucker, Ala

Ankenbrandt, **1st Lt** William R, Chambersburg, Pa.
Chamberlain, **1st Lt** Warren, Ft Dix, NJ.

To Trans Tng Comd (9250) Ft Eustis, Va

Ratcliff, **1st Lt** Walter A, Ft Sill, Okla.
Jamnicki, **Capt** August, Ft Sill, Okla.

To Trans Terminal Comd (NEAC) Pepperell AFB, Newfoundland

Gold, **Col** Norman H, Wash, DC.
McCauley, **Lt Col** Clark R, Ft Leavenworth, Kans.
Rochford, **Lt Col** Charles E, Wash, DC.

To Germany

Rutledge, **Maj** William M, Ft Story, Va.
Neely, **Col** Robert B, Carlisle Bks, Pa.

To France

Koczak, **Maj** Richard, Ft Eustis, Va.

MILITARY POLICE CORPS—

Maj Gen William H Maglin, PMG

Lancer, **Col** Thomas F, Chicago, to Korea.
Dingeman, **Lt Col** David R, Ft Leavenworth, Kans, to 503d MP Bn, Ft Bragg, NC.
Helderman, **Lt Col** Charles F, Ft Bragg, NC, to Hq Co Det No 1 USA Gar (6002) Presidio of San Francisco.
Keelean, **Maj** Delos E, Ft Lewis, Wash, to USARCARIB (Panama).
Heck, **2d Lt** William E, Ft Dix, NJ, to USARCARIB (Antilles).
Garner, **2d Lt** James E, MPC, Yuma, Ariz, to Officer Stu Co, USA Avn (3461) Ft Rucker, Ala.

WOMEN'S ARMY CORPS—

Col Mary L Milligan, Director

Ellis, **Maj** Joan, Ft McClellan, Ala, to France.
Adams, **Capt** Marjorie E, Ft McClellan, Ala, to Sixth USA Rctg Dist (6400) Presidio of San Francisco, w/sta Ft Douglas, Utah.
Bray, **Capt** Lydia M, West Point, NY, to Hq Third USA (3000) Ft McPherson, Ga.
McKee, **1st Lt** Betty M, Buffalo, NY, to Hq USATC WAC (3460) Ft McClellan, Ala.
Simmons, **1st Lt** Ruth L, Ft McPherson, Ga, to Det No 2 AH (8660) USMA, West Point, NY.

CHIEF WARRANT OFFICERS—

Ferchak, **W-2** Michael P, Ft Meade, Md, to 2d Bn Cmbt Team, Keflavik, Iceland.
Potenza, **W-2** Louis F, Ft Monroe, Va, to Hq US ASA Europe (8620) Frankfurt, Germany.
Grant, **W-2** Francis J, Philadelphia, to Hq Sch Brig USA AAA and GM Sch (4054) Ft Bliss, Tex.
Boyle, **W-4** Robert W, Ft Ord, Calif, to 7th AAA Gp, Thule, Greenland.
Pate, **W-2** David C, Ft McPherson, Ga, to 3d Inf Div, Ft Benning, Ga.
Gwaltney, **W-2** Joe E, Ft Rucker, Ala, to 3d Inf Div, Ft Benning, Ga.
Pate, **W-2** David C, Ft Bragg, NC, to 3d Inf Div, Ft Benning, Ga.
Cosgrove, **W-3** Edward J, Augusta, Ga, to 3d Inf Div, Ft Benning, Ga.
Uszynski, **W-2** Andrew S, Ft Belvoir, Va, to France.

To Stu Det USA AAA and GM Sch, Ft Bliss, Tex

Dougherty, **W-2** John A, Army Cml Cen, Md.
Nedeau, **W-2** Ralph H, St Louis, Mo.
Sivak, **W-2** John, Ft Belvoir, Va.
Schoch, **W-2** Francis J, Ft Carson, Colo.

To 4th Armd Div, Ft Hood, Tex

Barwick, **W-2** Charles L, Ft Huachuca, Ariz.
Manwell, **W-2** Lloyd F, Ft Gordon, Ga.
Chandler, **W-2** Edwin M, Andrews AFB, Md.

To Japan

Tims, **W-2** Roy E, Wash, DC.
Kyer, **W-2** Charles M, Ft Knox, Ky.
Rehbach, **W-2** William E, Arlington, Va.

To Korea

Dowell, **W-2** Charles K, Ft Ord, Calif.
Cortese, **W-2** Benjamin J, Ft Benning, Ga.

To Germany

Mynarcik, **W-2** Charles, Governors Is, NY.
Baer, **W-2** Walter, Aberdeen Pr Gr, Md.
Borko, **W-2** Nick, jr, Ft Belvoir, Va.
Howard, **W-2** Moses W, Ft Jackson, SC.
Matlack, **W-2** Edward A, Ft Leonard Wood, Mo.
Myra, **W-2** Eugene L, Ft Meade, Md.
Pagan, **W-2** Luis R, Ft Dix, NJ.
Samuels, **W-2** George J, Ft Hamilton, NY.
Landry, **W-2** Walter J, Ft Belvoir, Va.
Plaisance, **W-2** Harry A, Ft Huachuca, Ariz.
Snyder, **W-2** Bernard A, Ft Ord, Calif.

From Ft Bliss, Tex:

Acord, **W-2** Donald W
Baker, **W-2** Dale R
Barnes, **W-2** R L
Brown, **W-2** Almer G
Bushey, **W-2** Geo O
Campbell, **W-2** Max E
Carlson, **W-2** Earl J
Dudek, **W-2** Roman F
Fuller, **W-2** Wm J
Gupton, **W-2** Grover A
Hadley, **W-2** Geo W
Hardy, **W-2** James B
Henley, **W-2** Escoe B
Hummels, **W-2** Glen L
Hupfer, **W-2** John H
Kennedy, **W-2** D D
Knabb, **W-2** Joseph H
Mauzy, **W-2** Byron E
Millard, **W-2** Jas E
Phillipp, **W-2** Joseph J
Plock, **W-2** Henry E
Putnam, **W-2** D E
Robinson, **W-2** J D
Sibley, **W-2** Chas R
Vinson, **W-2** Geo M
Walker, **W-2** D L
Zehler, **W-2** Chas R

WARRANT OFFICERS—

To Germany

From Ft Bliss, Tex:

Burr, **WO, W-1** R A
Fugate, **WO, W-1** R
Gooden, **WO, W-1** F
Luthro, **WO, W-2** P A
Parker, **WO, W-1** J E

RETIRED—

Milner, **Col** Morris E, Sig C; fr Arlington, Va.
Burbidge, **Col** Lester J, MPC; fr Ft Hayes, Ohio.
Armstrong, **Col** Wesley H; Mil records to show pd retirement (90%).
Canary, **Lt Col** Manford M, TC, pd (60%) fr MHD USAH, Presidio of San Francisco.
Radlinski, **Lt Col** John C, ChC, pd (80%) fr MHD Walter Reed AH, Wash, DC.
Moore, **Lt Col** John V, Ord C, fr Ft Hamilton, NY.
Trimpi, **Capt** Allan W, Inf; pd (80%) Removed from temp disab ret list and ret.
Schaiman, **1st Lt** David S, QMC, pd (60%) fr MHD Army Med Det (1325), USNH, St Albans, NY.
Shoop, **CWO, W-4** Joseph Z, QMC, pd (90%) fr MHD Fitzsimons USAH, Denver, Colo.

Retired Upon Application

Huncilman, **Col** Harry A, Arty.
Merkle, **Col** Charles A, Inf, fr MHD, Walter Reed AH, Wash, DC.
Epperson, **Lt Col** Glenn I, Armor; fr Ft Knox, Ky.
Lowe, **Lt Col** Carl W, jr, Armor; fr Ft McPherson, Ga.
Norum, **Lt Col** Milton G, Inf; fr Phoenix, Ariz.
Leighty, **Lt Col** Max, CE; fr Ft Hamilton, NY.
Mathis, **Lt Col** Zack C, Arty; fr Ft Sill, Okla.
Smith, **Lt Col** Stuart W, Armor; fr Ft Knox, Ky.
Dobson, **Lt Col** Lawrence, QMC; fr Chicago.
Moellers, **Lt Col** Lawrence T, QMC; fr Jeffersonville, Ind.
Thornhill, **Lt Col** Clyde M, QMC; fr Ft Benning, Ga.
Herbst, **Lt Col** Paul W; fr Ft Knox, Ky.
Schroeder, **Lt Col** Alfred J, Inf; fr Ft Dix, NJ.
Day, **Lt Col** William W, TC; fr Ft Eustis, Va.
Low, **Lt Col** Archie J, MSC; fr West Point, NY.
Visco, **Lt Col** Ralph A, Ord C; Ret as Col; fr Parsons, Kans.
Hooper, **Lt Col** James F, QMC; fr Ft Lee, Va.
Weber, **Maj** Albert, Inf; fr Warren, Ohio.
Melko, **Maj** John T, Inf; fr Harrisburg, Pa.
Nemeth, **Maj** Stephen, jr, MPC; fr Columbus, Ohio.
Petit, **Maj** Wilfred D, Armor; fr Ft Lewis, Wash.
Welch, **Maj** Lester C, QMC; Ret in grade of Lt Col; fr Los Angeles, Calif.
Decker, **Maj** Frederick J, FC; Ret in grade of Lt Col; fr Indianapolis, Ind.
Watts, **Maj** Walter C, Inf; fr Cp Roberts, Calif.
Bobbitt, **Maj** Hubert B, GS, TC; fr Wash, DC.
Reid, **Maj** Robert M, Ord C; ret as Lt Col; fr Herlong, Calif.
Fullen, **Maj** Lilburn S, Inf; ret as Lt Col; fr Wash, DC.
Reid, **Maj** Leslie W, QMC; fr Ft Hamilton, NY.
Semega, **Maj** Bernard P, TC; fr Ft Meade, Md.
Lee, **Maj** John G, Sig C; ret as Lt Col; fr Indiantown Gap Mil Res, Pa.
Rouse, **Maj** Harold A, Sig C; fr Winthrop, Mass.
Shelton, **Maj** James E, Inf; fr MHD Walter Reed AH, Wash, DC.
Bigelow, **Maj** Louis E, CE; fr Ft Lewis, Wash.
Ziegler, **Maj** Ray A, AGC; fr MHD Letterman AH, San Francisco.
Brown, **Maj** Frank L, Inf; ret as Lt Col; fr Ft McPherson, Ga.
Welcher, **Maj** Clarence C, Sig C; fr Chicago.
Kinder, **Capt** Charles W, Inf; fr Vallejo, Calif.
Peters, **Capt** Kenneth E, Inf; fr Marion, Ill.
Schulte, **Capt** John H, Sig C.
Sturges, **Capt** Fred W, Ord C; fr Ft Sill, Okla.
Flynn, **Capt** Arthur J, Arty; ret as Maj; fr Oakland, Calif.
Palmer, **Capt** Noyes J, Inf; ret as Maj; fr Ft Mason, Calif.
Webb, **Capt** Loyd E, TC; Ret as Maj; fr Ft Mason, Calif.
Koon, **Capt** William B, MPC; fr Auburn, Wash.
Kirkland, **Capt** Parks, Inf; fr Ft Polk, La.
Hammack, **CWO, W-4** Lewis T, AGC; fr Ft Lewis, Wash.
Larsen, **CWO, W-2** William C, Ord C; fr Ft Polk, La.
Smith, **CWO, W-2** Ronald V, FC; fr Ft Sam Houston, Tex.
Ryan, **CWO, W-4** Mickey, QMC; fr Ft Bliss, Tex.
Ellingsworth, **CWO, W-2** Curtis W, Sig C; Ret as CWO, W-3; fr Ft Ritchie, Md.
Phillips, **CWO, W-2** William W, Ord C; fr Cp Kilmer, NJ.
Patton, **CWO, W-2** Clifford M, Ord C; fr New Orleans, La.
Edwards, **CWO, W-2** Odis J, Ord C; fr USAFFE.
Beath, **CWO, W-4** John R, JAGC; fr Ft Chaffee, Ark.
Hogan, **CWO, W-4** Timothy A, AGC; fr Ft Lewis, Wash.
Durney, **CWO, W-3** Martin M, Ord C; fr Valley Forge AH, Phoenixville, Pa.
Letourneau, **CWO, W-2** Lester C, Sig C; fr Wash, DC.

OFFICERS TO TEMP DISAB RET LIST—

Benner, **Col** John G, Arty; pd (30%) fr MHD, Walter Reed AH, Wash, DC.
Johnson, **Maj** John E, Inf; pd (70%), fr MHD, Walter Reed AMC, Wash, DC.

OFFICERS REMOVED FROM TEMP DISAB RET LIST—

Peterson, **1st Lt** Edgar A, Inf.

RESIGNED—

Gosling, **Maj** Robert J, MC.
Williams, **Capt** Tinker, Armor.
Hennis, **Capt** Gerald G, TC.
Nys, **1st Lt** Robert E, Inf.
Hickey, **1st Lt** Ralph E, Arty.
Best, **1st Lt** David A, Arty.
Montgomery, **1st Lt** Robert S, 3d, QMC.
Caple, **CWO, W-4** George H, jr.
Materewicz, **CWO, W-4** George L.

PROMOTED IN RA—

To Lt Colonel

W/DR 22 Mar '57:

Dziuban, S W, CE
Goodpaster, A J, jr, CE
Kunzig, L A, jr, Inf
Wolfe, R D, CE
McCutchen, W R, CE
Kirby-Smith, E, CE
Coates, C E, jr, Inf
McCollam, A E, CE
Dawley, J P, CE
Webster, M L, CE
Duke, C M, CE
Wilson, W W, CE
Medusky, J W, Inf
Matheson, D M, CE
Cantrell, J L, Arty
Farrell, N, Inf
Ploger, R R, CE
Richardson, J D, CE
Winegar, W L, CE
Paraska, N, C E
Wells, W J, CE
Crandall, R S, CE
Bradley, W T, CE
Martin, S T, CE
Gallagher, E J, CE
Brinker, W E, Arty
Pavick, J J, Inf
Beckedorff, L L, Inf
Cassidy, R F, Arty
Studer, R W, SigC
Collins, J L, jr, Arty
Maslowski, L C, Arty
Ewell, J J, Inf
Showalter, W E, Arty
Camp, R H, Arty
Minahan, D J, jr, Arty
Williams, R M, JAGC
Muir, J I, jr, Inf
Wald, J J, OrdC
Kurth, E H, JAGC
Haffa, R P, SigC
Allen, R W, jr, Arty
Evans, B S, jr, CmlC
Vann, W M, Arty
Dolle, W C, SigC
Royce, P M, Inf
Schrader, J R, jr, Arty
Winton, G P, jr, Arty
Reeves, J R, Arty
Ray, John, Arty
Dannemiller, E M, Arm
Rollins, A F, Arty
Urban, J G, SigC
Shanley, T J B, Inf
Wilson, J J, Arm
Myers, H M, Arty
Dietz, C W, Arty
Byrne, J D, Arty
Crawford, H M, Arty
Hinternhoff, W A, Inf
Mount, C M, jr, Inf
Gilbert, V G, Arty
Dobson, J W, Arm
Taylor, L N, jr, Arty
Conner, H L, jr, Inf
Cleverly, R D, JAGC
Scroggs, J P, SigC
Yarnall, K L, Arty
Norris, J K, Inf
Nanney, D Y, Arty
Thomason, J F, Arty
Shepherd, J M, Inf
Janowski, R A, Arty
Keller, J H, Inf
Johnson, S R, Arty
Gibbons, U G, Arty
Lane, B G, jr, Arty
Reed, A W, Arty
Coyne, C C, Arty
Krisman, M J, Arty
Megica, M G, OrdC
Lennhoff, C D T, JAGC
Hull, K M, Arty
Geary, E M, Arty
Boye, F W, jr, Arm
Robinette, A L, Arm
Beere, D C, Arty
Hanchin, R J, Arty
Tuttle, P V, jr, Inf
Bane, J C, Arty
Newcomer, F K, jr, Arty
Marlin, R B, Inf
Watt, John, Inf
Price, W H, jr, Arty
Coffey, J I, Inf
Brownfield, A R, jr, Arty
Wohlfeil, C H, Arty
Holt, F T, JAGC
Jordan, R E, Arty
George, W C, Arty
Goodwin, D B, Arm
Seaver, P R, CE
Wendorf, H D, JAGC
Roberts, J F, Arty
Bowie, R T, Arty
West, W W, 3d, Arm
McFerren, C D, Inf
Lilly, R M, Arty
Henry, W J, Arty
Johnson, J G, SigC
Shepard, C L, jr, Arty
Billups, J S, jr, Arty
Hill, R J, jr, Arty
Pickett, G E, SigC
Chapman, W C, Inf
Maxwell, J B, 2d, Arm
Cochran, J M, Arty
Hudgins, S F, Arty
Boyle, W J, Inf
Hackett, C J, Arty
Weisemann, H, QMC
Simon, L A, Arty
Kerwin, W T, jr, Arty
McChristian, J A, Arm
Trehan, E A, Arm
Davidson, P B, jr, Arm
Shultz, W M, Arty
Wallach, M, Arm
Clough, C, jr, Inf
Dolvin, W G, Arm
Crawford, T M, Arty
Wisdom, W B, jr, Inf
Simpson, D M, OrdC
Higgins, W M, jr, Inf
Nolan, D A, jr, Inf
Kinnard, H W O, Inf
Mildren, F T, Inf
Lentz, C, 2d, Arty
McConnell, E T, Inf
Wood, O E, Arty
Poiner, A D, Arm
Smith, H T, Arty
Schellman, R H, Inf
Mancuso, S J, Arty
Walker, J T, Inf
Coleman, R M, Inf
Walker, J W, Arty
Mulcahy, P D, Inf
Van Harlingen, W M, jr, SigC
St Clair, HB, Inf
Miller, D B, Inf
Farris, S C, Arty
Medinnis, C L P, OrdC
Boles, J K, jr, Arm
Bristol, M C C, jr, Inf
Allen, A W, jr, Arm
Cooperider, H V, Arm
Smith, M C, Inf
Wickboldt, W C, Inf
Kirby, L M, Arty
Davison, M S, Arm
McConnell, W J, Inf
Newcomb, F D, Inf
David, T W, 3d, OrdC
Smith, E P, Inf
McCaffrey, W J, Inf
Hull, D F, Inf
Davis, J N, Inf
Dickerson, J O, Inf
Kail, S G, Inf

—Continued on page 27

SERVICE FAMILY NOTES

FIRST LADY AND FRIENDS . . . Mrs. Ellwood W. Sargent (left), President of the Judge Advocate General Wives Club, chats with Mrs. Dwight D. Eisenhower and Mrs. George W. Hickman, jr., wife of the Judge Advocate General, U. S. Army, at a recent luncheon at the Army-Navy Country Club.

PRIZES and surprises, plus a triple treat Spring program, will highlight the Army Ordnance Ladies' Association's final luncheon of the year, on Tuesday, 9 April, at Patton Hall, Ft. Myer, Va.

Spring and Summer fashions will be presented by a well known Washington store, while background organ music for the afternoon will be provided by a leading music store. Promised for the opening of the style show is The Surprise. Members participating as models will be Mesdames Henry R. Westphalinger, George W. White, Rex H. White, Henry J. Katz, Erik W. Jordahn and Henry H. Wishart.

Honor guest for the occasion will be Mrs. Courtney Johnson, wife of the Deputy Assistant Secretary of the Army for Logistics, who will receive members and their guests with Mrs. Emerson L. Cummings, wife of the Chief of Ordnance; Mrs. Jean E. Engler, wife of the Chief of the Industrial Division of Ordnance, who heads the arrangements for the affair; and Mrs. John A. Ulrich, president of the Club.

Assisting Mrs. Engler on the luncheon plans will be Mesdames Benjamin Whitehouse, Glenn E. Nida, Jerome S. Jefferds, William G. Kussmaul and Francis S. Livermore.

Jr. Army Daughters Organize—

A meeting of Junior Army daughters of age 16 through the college years, will be held for the purpose of establishing a local chapter for this age group, at the home of Mrs. James K. Schmidt, 206 Uhler Terrace, Alexandria, Va., at 1:30 p. m., on 6 April. All juniors in the area, who are daughters, or step-daughters of Regular and Reserve officers on active duty, will be welcome. For more information, please call KI 8-7315.

ICAF Club To Hear Bill Gold—

Mrs. Nathan F. Twining, wife of the Air Force Chief of Staff, will be the honor guest of the Women's Club of the Industrial College of the Armed Forces when they meet for luncheon on Tuesday, 9 April at the Ft. McNair Officers' Club.

Bill Gold, whose column, "The District Line," appears daily in the *Washington Post & Times Herald*, will conduct an audience-participation program on many and varied subjects.

In the receiving line with Mrs. Twining will be Mrs. Robert P. Hollis, wife of the Commandant of the College, and Mrs. Russell D. Hale, president of the Club.

Mrs. Eugene C. Rider is luncheon chairman and reservations may be made with Mrs. Carney G. Laslie, jr.

Guided Missile Wives to Meet—

The April luncheon of the Wives of the Guided Missile Group of the Pentagon will be held, on Tuesday, 2 April, at Patton Hall, Ft. Myer, Va., at 12 noon.

Hostesses for the luncheon will be Mrs. R. K. Burnsvald and Mrs. E. L. Dubois.

Gerry Hartman In Royal Court—

Miss Gerry Sue Hartman, daughter of Lt. Col. Frank E. Hartman, S-4 (Logistical Officer) of Camp Wolters, Tex., was there to represent the post as Queen at the San Jacinto Festival and Battle of Flowers in San Antonio.

The 18-year-old young lady is a freshman in the school of Engineering at Southern Methodist University. She was graduated third in a class of 224 at Adamson High School in Dallas.

Miss Hartman currently is in the top ten per cent of her class at SMU, and recently was elected to the women's honorary freshman sorority, Alpha Lambda Delta, which requires a B-plus, or better, scholastic average for membership.

MRS. ARNOLD M. WITHERS (left), recently elected president of Atlanta General Depot Women's Club, is presented gavel by outgoing president, Mrs. Arthur H. Nelson. Other officers elected at March meeting are: Mrs. B. C. McKee, vice president; Mrs. Mitchell S. Givens, secretary, and Mrs. Joseph V. Rogers, treasurer.

Andrews OWC's Calendar Of Events—

This month, the Andrews AFB Officers' Wives Club is sponsoring the Easter dance, with a free cocktail hour preceding the dancing. The theme for the affair will be "April in Paris."

In place of the annual flower show, the Club will feature in June, a new type of "Do it Yourself" show, called the Andrews Country Fair, which will display arts and crafts created by members of the Club and their families.

With Spring here, many members of the Club are polishing up their golf clubs and the Base organization of women golfers held a benefit "games day" recently. Chairman for the occasion, Mrs. Leland J. Rath, reported a large attendance and a nice sum of money for reorganizing the Ladies Golf Association.

SHAPE Ladies Elect Mrs. Melanson—

The ladies of the SHAPE Headquarters Command Officers Wives Club at their March meeting elected the following officers: Honorary President, Mrs. Olive Higgins; President, Mrs. Evelyn Melanson; Vice President, Mrs. Audrey Kerr, and Secretary-Treasurer, Mrs. Joan Parker.

Committee Chairmen are: Hospitality, Mrs. Louise Kinnis and Mrs. Gaisford; Entertainment, Mrs. Joan Webb, and Publicity, Mrs. Irene McKay.

For their welfare project for 1957-1958 the club will adopt a child. Foster Parents Inc. have been contacted and the club has been informed that they may adopt a boy between the ages of six and seven. As more funds become available the club hopes to adopt more children.

TC Women's Club Election—

The election of officers will be the principal item on the agenda at the annual business meeting of the Transportation Corps Women's Club, scheduled at Patton Hall, Ft. Myer, Va., at 10:30 a.m., on Wednesday, 10 April.

The meeting, under the co-chairmanship of Mrs. A. P. Flanagan, Mrs. James Matteson and Mrs. Albert Chandler, will also feature an exhibit of table settings and accessories, combined with a discussion of the exhibit by Mrs. Dorothy Gearhart, a buyer from one of Washington's leading stores. Mrs. Gearhart will illustrate her discussion with many unusual items for use in buffet settings, informal serving and party tables which she has personally designed and collected during her many buying trips to markets in this country and abroad.

Pentagon Asks For More Appointments To USMA And USAFA For Service Sons

Presidential authority to appoint more Service sons to the U. S. Military and Air Force Academies is provided in legislation now before the Durham House Armed Services Subcommittee.

The proposal (HR 2429) boosts the number of annual Presidential appointees from an average of about 22 to an average of about 75 each for both the Military and Air Force Academies. The President already has authority to appoint about 75 Service sons to Annapolis each year.

Brig. Gen. James H. Banville, USA, Office of the Army Adjutant General, told the Subcommittee that the number of Presidential appointments now authorized the USMA and USAFA "has lagged far behind the increases in the number of regular component servicemen in the past 20 years." This, he said, "has resulted in a situation whereby sons of officers and enlisted men of the regular components are finding it more and more difficult to gain admittance to these academies, because the quota is so limited."

General Banville said there are approximately 397 applicants so far this year from Service sons, and only 14 vacancies.

He told the Subcommittee that the sons of career Servicemen "are particularly well motivated to a lifetime career in the military service." He said "Because of the nature of military service and constant changes of assignment, these young men find it difficult to establish any one place as a permanent home. As a result, because of the requirement that appointees reside in the State or District from which appointed, they are usually denied the normal means of admittance —Congressional appointments."

He noted that the number of present Presidential appointments to West Point and the Air Force Academy "constitute only 3.6 per cent of the total number of cadets authorized for each such academy. The vast majority, or 85 per cent of the total of 2496 cadetships are alloted to Members of Congress."

The new proposal will not interfere with the number of appointments that Members of Congress may make to each of the academies, or the manner in which they are made. It equalizes the number of appointments that the President can make each year to all three Service Academies.

Hearings will be continued at a later date.

People Of Service

ENT AFB, COLO.—At a recent luncheon, the Welfare Committee of the Women's Club raised money to purchase a band saw for the Hope House Sheltered Workshop in Colorado Springs.

MAXWELL AFB, ALA.—An overseas clothing drive is being conducted by the Officers' Wives Club. Mrs. William F. Bolen, chairman, said efforts are being concentrated on collecting adult clothing to aid the needs of the many Hungarian refugees arriving in this country. Prior to the recent emergency arrival of the refugees, the organization worked to supply Korean orphans with necessary garments.

FT. STEWART, GA.—The Thrift Shop has presented $100 to the post's nursery for the purchase of playground equipment. The money was presented to Col. R. McDonald Gray, Chief of Staff, by Mrs. Vernon C. Curtis, thrift shop president. He turned it over to Mrs. Charles A. Buck, president of the nursery.

MANNHEIM, GERMANY—W. R. Parham, Field Director for the American Red Cross in Europe recently accepted a $490 contribution from the members of the 7th Anti-aircraft Artillery Battalion stationed at Mannheim-Kaferta, Germany. The 7th Bn., commanded by Lt. Col. C. K. Charbonneau, is the first unit in USAREUR to attain 100 per cent donation to the Red Cross since its establishment in Europe.

REPRESENTATIVE of the wide variety in spring fashions displayed at the Officers' Club at Ardmore AFB, Okla., during the 419th Troop Carrier Group women's "Flying Needles" style show are shown. They are, left to right, Mrs. Thomas E. Newton, jr., in black sailcloth coverall pedal pushers with white polka dots; Mrs. Doyle K. Chapman, wearing a silver gray sheath afternoon dress; an ice-blue ballet length formal worn by Mrs. W. L. Eisele; mother and daughter combination matching blue-checked ginghams, worn by Mrs. Kenneth Starr and her 8-year old daughter, Carol; and Mrs. John L. Sciez, in white sailcloth coverall pedal pushers, with a black boat design. All of the ensembles were made by the wearers.

Service Weddings and Engagements

SCHRADER-HUGHES—Mr. and Mrs. Lester Leonard Hughes of Croton-on-Hudson, N. Y., have announced the engagement of their daughter, Barbara Brian, to Mr. Frederick Alan Schrader, son of Col. and Mrs. Curtis A. Schrader of Qtrs. 68, West Point, N. Y.

Miss Hughes

Miss Hughes is presently a student at Chatham College, Pittsburgh, Pa. Her fiance is a member of this year's graduating class at Washington and Jefferson College, Washington, Pa., where he is a member of the Phi Gamma Delta fraternity.

No date has been set for the wedding.

PORTS-TARBECK — Mr. and Mrs. Charles H. Tarbeck have announced the engagement of their daughter, Janet Lee, to Lt. Gene Charles Ports, USAF, son of Mr. and Mrs. Charles C. Ports of Akron, Ohio.

Miss Tarbeck attended Michigan State University of Lansing. Her fiance, a graduate of the University of Akron, is stationed with the Air Research & Development Command at Baltimore, Md.

The wedding is planned for 7 Sept.

DEMPSTER-STROTT — Mr. and Mrs. John Charles Strott of Catonsville, Md., have announced the engagement of their daughter, Sally Joanne, to Lt(jg). Darrell Dean Dempster, USN, son of Mr. and Mrs. Edwin Dempster of Wichita, Kans.

Miss Strott, a graduate of the University of Maryland School of Nursing, is now attending the Graduate School there. Lieutenant Dempster, who is a graduate of the U. S. Naval Academy, is now stationed at the Patuxent River Naval Air Station, Md.

A Summer wedding is planned.

MCKEE-DIXON — RAdm. (USN) and Mrs. Robert E. Dixon of Okinawa, have announced the engagement of their daughter, Cornelia Baldwin, to Lt. Robert X. McKee, USN, son of Mrs. Samuel McKee of San Francisco, Calif., and the late Mr. McKee.

Miss Dixon, a graduate of the University of North Carolina, is a member of the Kappa Alpha Theta sorority. Her fiance was graduated from the U. S. Naval Academy in 1952, and is presently serving as flag lieutenant on the Taiwan Patrol Force Staff.

The wedding is planned for this Summer in Washington, D. C., where Admiral Dixon, now commanding the U. S. Taiwan Patrol Forces, will assume the post of Deputy Chief of the Bureau of Aeronautics, Department of the Navy.

JOHNSON-HARVEY — Col. and Mrs. Thomas H. Harvey of West Point, N. Y., announce the engagement of their daughter, Martha Leonora, to Cadet Arthur Dale Johnson, USMA, son of Mr. and Mrs. Gilbert H. Johnson of Kingwood, W. Va.

Cadet Johnson is a first classman at the U. S. Military Academy, and a June wedding is planned.

LESSER-STAYNER — Mr. and Mrs. Henry Stayner of Milad, Idaho, have announced the engagement of their daughter, Genevieve, to Lt. Paul Lesser, jr., USMC, son of Mrs. Lesser of Del Mar, Calif., and the late Colonel Lesser, USMC.

Miss Stayner is a graduate of Brigham Young University. Her fiance attended the Army-Navy Academy at Carlsbad, Calif., the University of Hawaii and was graduated from the University of Colorado. He is a member of the Sigma Chi fraternity.

ALEXANDER-JONES—Col. and Mrs. William H. H. Jones of 6230 No. Washington Blvd., Arlington, Va., announce the engagement of their daughter, Betsy, to Mr. Frederick Calvin Alexander, jr., of Charlottesville, Va., and Charlotte, N. C.

Miss Jones, whose father leaves in May to become Judge Advocate of the V Corps at Frankfurt, Germany, is now attending the College of William and Mary. Her fiance is a graduate of the University of Virginia and is currently a student of the University's Law School.

The wedding is planned for 18 May, at Trinity Presbyterian Church, Arlington.

BARNES-SANKEY—Dr. and Mrs. Robert Morton Sankey of Pittsburgh, Pa., announce the engagement of their daughter, Roberta Anne, to Midshipman Frank Wallace Barnes, USNA, son of Mr. and Mrs. Hubert Benton Barnes of Danville, Va.

Miss Sankey

Miss Sankey was graduated from Pennsylvania State University last year, where she was a member of Kappa Alpha Theta sorority. Her fiance is a first classman at the U. S. Naval Academy.

The wedding is planned for 8 June at the Naval Academy Chapel, Annapolis.

BALKEY-NELSON — Mr. and Mrs. Martin H. Nelson of Glen Rock, N. J., have announced the engagement of their daughter, Jane Elizabeth, to Lt. James Albert Balkey, USAF, son of Mr. and Mrs. Carl S. Balkey of Glenshaw, Pa.

Miss Nelson is presently teaching at the Godwin School, Midland Park, N. J. Her fiance is stationed at Harlingen AFB, Tex., where the wedding is planned to take place at the Base Chapel, on 29 June.

HOWE-MANGRUM—Brig. Gen. (USMC) and Mrs. Richard Charles Mangrum have announced the engagement of their daughter, Harriet Edith, to Midshipman Jonathan Trumbull Howe, USNA, son of RAdm. (USN-Ret) and Mrs. Hamilton Wilcox Howe of Winston-Salem, N. C.

Miss Mangrum is now a student at Swarthmore College, while her fiance is a first classman at the U. S. Naval Academy.

A June wedding is planned.

AIKEN-BENCK—Mr. and Mrs. Frederick W. Benck of Trenton, N. J., have announced the engagement of their daughter, Susan Thomas, to Lt(jg). Benjamin Haynes Aiken, USN, son of Mrs. Herminia H. Aiken of Chevy Chase, Md., and the late Mr. Ernest M. Aiken.

Miss Benck was graduated from the University of Pennsylvania Hospital Nursing School, and is now a student at George Washington University. Her fiance is a graduate of Princeton University.

SMITH-MARCUS—Mr. and Mrs. Stanley Marcus of Dallas, Tex., have announced the engagement of their daughter, Jerrie Cantrell, to Lt. Frederick Milton Smith, 2d, USAF, son of Mr. Milton V. Smith of Portland, Me., and the late Mrs. Smith.

Miss Marcus, daughter of the President of Neiman-Marcus Department Store, was graduated from the Hockaday Preparatoy School, Dallas, and is now a senior at Smith College. Her fiance, an alumnus of the Governor Dummer Academy, South Byfield, Mass., and Amherst College, is stationed at Harlingen AFB, Tex.

The wedding is planned for August.

MOONEY-PENN — Mr. and Mrs. Josephus Vaughn Penn of Larchmont, N. Y., have announced the engagement of their daughter, Shelby Vaughn, to Midshipman Harold L. Mooney, jr., USNA, son of Mr. and Mrs. Mooney of Darien, Conn.

A descendent of William Penn, founder of Pennsylvania, and of John Penn, a signer of the Declaration of Independence, the bride-to-be is a graduate of Mary Baldwin College. Midshipman Mooney, a member of the Class of '57 at the U. S. Naval Academy, is Aviation Editor of *Trident*, the Academy magazine.

The wedding is planned for 15 June.

CONRAD-SLOCUM—Mrs. Stanley Yale Slocum of Kingston, Pa., has announced the engagement of her daughter, Georgia Berry, to Lt. Horton Conrad, jr., son of Mrs. Elizabeth Knode Conrad of Hubbard Woods, Ill., and Mr. Conrad, sr., of Red Bank, N. J.

The prospective bride, daughter of the late Mr. Slocum, is a graduate of Wyoming Seminary and Wellesley College. Lieutenant Conrad, a graduate of Lake Forest Academy and Dartmouth College, did graduate work in Geology at the Massachusetts Institute of Technology and the University of Texas. He is now stationed at Aberdeen Proving Ground, Md.

The wedding is planned for this month at Wilkes-Barre, Pa.

HARTER-WALSH—Mrs. Robert Walsh has announced the engagement of her daughter, Sheila Anne, to Lt(jg) John V. Harter, USN, son of Mr. and Mrs. Ray E. Harter.

Miss Walsh, daughter of the late Mr. Walsh, is an alumna of Lauralton Hall and the Berkeley School. Her fiance is an alumnus of St. Luke's School and the U. S. Naval Academy.

A Summer wedding is planned.

BEASLEY-FLEMING — Brig. Gen. (USA) and Mrs. Robert J. Fleming, jr., announce the engagement of their daughter Patricia Anne, to Cadet Benjamin B. Beasley, USMA, son of Col. (USA) and Mrs. Oscar B. Beasley of Paris, France.

Miss Fleming

Miss Fleming is the granddaughter of Mrs. R. J. Fleming of Washington, D. C., and the late Colonel Fleming, and of the late Dr. and Mrs. Henry S. Canby of Denver, Colo. She attended Pembroke College and is now taking secretarial training in Boston, Mass. Cadet Beasley is a member of the 1957 graduating class at the U. S. Military Academy.

The wedding is planned for 15 June, in France.

CROWDUS-MCBURNEY — Mr .and Mrs. William Albert McGregor of Bronxville, N. Y., have announced the engagement of her daughter, Miss Helen Nannette McBurney, to Lt. William Warren Crowdus, 2d, USMC, son of Mr. and Mrs. W. W. Crowdus of St. Louis, Mo.

Daughter of the late Mr. Willard Blakeslee McBurney of Atlanta, Ga., the bride-to-be is an alumna of Washington Seminary School for Girls, Atlanta, and is now a senior at Sweet Briar College, where she was elected to Phi Beta Kappa. Lieutenant Crowdus, currently stationed at Quantico, Va., is a graduate of Yale University.

RIDER-ABBE—Mr. and Mrs. Richard Frank Abbe have announced the engagement of their daughter, Janet Frances, to Ens. Kenneth Graham Salkeld Rider, USNR, son of Mr. and Mrs. Joseph Salkeld Rider.

The future bride is now a senior at Mt. Holyoke College. Ensign Rider, a graduate of Phillips Academy and Brown University, is stationed at Newport, R. I.

COOPER-MacINTOSH — Lt. Col. (US AFR) and Mrs. Harry G. Drapeau of 168 Rutledge Dr., Red Bank, N. J., announce the engagement of her daughter, Miss Joan Wilma MacIntosh, to Cadet Jack Burr Cooper, USMA, son of Col. (USA) and Mrs. Loren D. Pegg of Ft. Devens, Mass.

Photo by Lorstan
Miss MacIntosh

The bride-to-be, daughter of the late Mr. Wallace MacIntosh, attended Monmouth College and is now employed by the U. S. Army Signal Equipment Support Agency at Ft. Monmouth, N. J. Cadet Cooper is a first classman at the U. S. Military Academy.

The wedding is planned for 12 July.

MCDONNELL-GRAHAM—Mrs. George Arthur Graham has announced the engagement of her daughter, Betty, to Ens. Robert E. McDonnell, 3d, USNR, son of Mr. and Mrs. McDonnell, jr.

The bride-to-be is a senior student at Ohio Wesleyan University.

A Summer wedding is planned.

CONDREN-HURLIEHY—Mr. and Mrs. John R. Hurliehy of Coxsackie, N. Y., have announced the engagement of their daughter, Gail Elizabeth, to Ens. Edward I. Condren, jr., USN, son of Mr. and Mrs. Condren of Jamaica, Queens, N. Y.

The bride-to-be, an alumna of Kenwood Academy of the Sacred Heart, Albany, N. Y., is currently a senior at Manhattanville College of the Sacred Heart. Her fiance, who attended the Middlebury School of Languages and Northwestern University, is a graduate of Fordham University. Now stationed at Jacksonville, Fla., he will enter Naval Flight School at Pensacola, Fla., next month.

STURTEVANT-SHARPLES — Mrs. George B. Sharples has announced the engagement of her daughter, Barbara, to Ens. Windsor T. Sturtevant, USNR, son of Mr. and Mrs. Windsor Sturtevant.

The future bride, daughter of the late Mr. Sharples, is a senior at Connecticut College for Women. Her fiance is a graduate of Middlebury College.

BLAKE-HARPER—Col. and Mrs. Neal Woodrow Harper of Qtrs. 551 Lindsay, Ft. Sill, Okla., announced the engagement of their daughter, Sally Lou, to Lt. Richard James Blake, son of Mrs. Geneva C. Blake of Richmond, Calif., and of Mr. Herbert E. Blake, also of Richmond.

Miss Harper

A graduate of the American High School, Paris, France, the bride-elect will be graduated in May from Cameron College, Okla. She took her freshman year of college work at Mary Washington College of the University of Virginia at Fredericksburg. Presently serving with the 55th Field Artillery Bn., at Hanau, Germany, Lieutenant Blake is a graduate of the University of California at Berkeley, where he is a member of the Phi Alpha Theta, national historical honor society.

A Fall wedding is planned.

Viet Nam To Bragg

Lt. Col. Rolland W. Hamelin, USA, has been assigned as Executive Officer of the 82d Airborne Division Artillery at Ft. Bragg N. C.

He came to the 82d from Viet Nam, where he spent two years with the U. S. Military Aid and Advisory Group.

Col Hamelin, his wife and two sons, 14 and nine years of age, reside at 24 Donelson St. on the Main Post at Bragg.

Notes from Posts, Stations, and Bases

MRS. EARL F. KLINCK (center) heads the Board of Governors of the Ft. Benning Nursery School, a project of the post Woman's Club. Also on the board are, left to right, Mrs. Burton E. Stetson, treasurer; Mrs. R. M. Buttler, secretary; Mrs. Klinck; Mrs. Walter R. Steidl representative of the U. S. Army Infantry School's advanced officers classes, and Mrs. Edward A. French, Third Infantry Division representative.

Youth Program Benefits From Fashion Show

■ **FT. BENNING, GA.**— A "March of Fashion," show of round-the-clock spring ensembles, was staged by the Women's Club 28 March to benefit the Youth Activities Club.

Among the ladies serving as models were Mesdames Dwight L. Adams, William G. Barrett, Robert D. Bentley, Alfred E. Coffey, William P. Considine, August J. Dielens, Harry E. Finnell, jr., Gael M. Frazier, Charles E. Green, Milton H. Hamilton, Arthur L. Handley, jr., Richard H. Hummel, Frank J. Kakuk, Chew-Mon Lee, Lloyd E. Patch, Willys H. Pearson, John L. Powers, Kenneth E. Riegle, John J. Schuyler, John R. Shaffer, Lee M. Sherman, Clyde A Smith, Richard M. Traut, H. Trevor Williams and Trevor E. Williams.

JUNIOR MODELS were Peggy Taber, 15, daughter of Lt. Col. and Mrs. W. R. Taber; Ann Ball, 13, daughter of Col. and Mrs. Frank E. Ball; Marsha Smith, 7, daughter of Lt. Col. and Mrs. C. A. Smith; Edward Dunley, 6, son of Capt. and Mrs. J. E. Dunley; Mary Peyton Hamilton, 5, daughter of Capt. M. H. Hamilton; Lucy Ann Fried, 4, daughter of Lt. Col. and Mrs. J. J. Fried, and Pasha, 4, Mike, 7, and Billy, 9, sons of Lt. Col. and Mrs. W. L. Humphrey.

Escorting the ladies in the finale were Cols. O. Z. Tyler, jr., Frank E. Ball and Frank W. Govern, Lt. Cols. Dovre C. Jensen, William M. Boyce and Donn W. Yoder, Majors Robert K. Barber and Grace G. Thomas, Capts. Floyd R. Mulvany, Hampton Rowland, jr., August J. Dielens and Edd M. Carter and Lts. Raymond J. Eineigl and Richard M. Traut.

Mrs. Roland M. Gieszer was chairman of the affair. Her co-chairman was Mrs. C. C. Holcomb. Serving as advisers were Mrs. Robert L. Cook, Mrs. Frederick R. Zierath and Mrs. S. S. Sogard.

Mrs. Roy A. Murray was chairman of the models, who were instructed by Mrs. William W. Roberts of the House of Charm in Columbus. The program was handled by Mrs. James L. Low.

Farewell To The Slaydens

■ **SCHOFIELD BARRACKS, T. H.**—Officers of the 25th Division Trains, together with their ladies, honored Col. and Mrs. William M. Slayden, USA, unit commander, at a recent Aloha Party.

Guests included: Maj. Gen. and Mrs. Edwin J. Messinger, 25th Division Commander; Brig. Gen. and Mrs. John H. McGee, Assistant Division Commander; and Col. and Mrs. Barney D. White, Chief of Staff.

40th Anniversary At Pomona

■ **CLAREMONT, CALIF.**—With its annual Military Ball, 30 March, the ROTC Battalion of Pomona College and Claremont Men's College celebrated the 40th anniversary of its establishment.

Lt. Col. Robert F. Galer, USA, Professor of Military Science and Tactics, said the ROTC has almost doubled in size since its inception here in 1917. The second highest enrollment in the battalion's history, 294 students, is registered this year.

Members of Colonel Galer's staff include Lt. Co. Alva W. Swartz, Capt. Robert X. Sheffield and 1st Lt. Donald W. Chabot, Assistant Professors of Military Science and Tactics; and M/Sgt. Norman H. Bliss, M/Sgt. Richard C. Shryer, and M/Sgt. Eugene S. Belcher, instructors.

Mrs. Junior B. Jones Named

■ **SHEPPARD AFB, TEX.**—Mrs. Junior B. Jones is the new president of the Protestant Ladies Chapel Guild.

Other officers are mesdames Charles Hadlock, vice president; Julian G. Butler, secretary; and Joseph Jones, treasurer.

New members are Mesdames Goodloe Elkins, Lloyd L. Wagsland, Carlton E. Applecart, Dalton E. Scalf, John B. Richards and Tyrus Bradley.

Mrs. Tyler Heads Choristers

■ **MAXWELL AFB, ALA.**—The Officers' Wives Club Choral Group will give a Spring concert in May with the Air University Male Chorus.

Mrs. James T. Tyler is chairman of this group. She is assisted by Mrs. J. S. Christensen, co-chairman and publicity chairman, Mrs. John T. Moore, accompanist; Mrs. William B. McAdams, Librarian; and Mrs. W. F. Mosley, treasurer. Mr. William Perry is director.

Wives Celebrate Founder's Day

■ **FT. ORD, CALIF.** — A dinner party marked West Point Founder's Day for wives of West Point graduates. Ladies gathered at the Officers' Club for the occasion were Mesdames William Breckinridge, Gilman C. Mudgett, John D. F. Phillips, Frederick W. Gibb, Morris Edwards, A. D. Chaffin, Jr., Henry Benson, A. E. McCormick, James Hathaway, Thomas Sibley, Walter Kraus, John Montgomery, R. L. Avery, Thurman Bane, H. C. Reuter, P. Chalmers, R. E. Cummins, E. S. Cepeda, J. A. Doe, B. N. Barksdale, C. Lynn, Jr., P. D. Mulcahy, J. W. Anderson, R. Delaney, W. W. Drake, J. L. Gerrity, J. G. Howard, K. W. Hisgen, F. V. Johnston, M. K. Pigg, D. L. Mehrtens, C. E. Knudsen, W. F. Malone, F. E. Slingerland, T. McGregor, B. M. Carswell, J. R. Jennings, L. P. Ades, C. W. Carroll, H. E. Dodge, S. Kuick, H. Purcell, III, M. C. Rhoads, B. J. Schemmer, R. J. Steinborn, H. K. Tompkins, R. T. Tierno and C. Young.

First Aid Graduates

■ **OBERAMMERGAU, GERMANY**—Eight women from Hawkins Barracks were graduated recently from first-aid course established at the Intelligence, Military Police, and Special Weapons School.

The graduates were: Barbara C. Watson, Louise Logan, Ruth Finley, Dorothy M. Morris, Helen R. Thompson, Harriet Carr, Addie L. Simpson and Elaine Fee.

Mrs. Koukol Elected In Toul

■ **TOUL, FRANCE**—Mrs. Julie Koukol is the new president of the Officers' and DAC's wives Club last Tuesday.

Also chosen were Mesdames Mae Whatley, Vice-president, Mabel Holt, Treasurer, Verna Martin, Secretary.

Mrs. Whitsett Elected At Giessen

■ **GIESSEN, GERMANY**—Mrs. William L. Whitsett, wife of Lt. Col. Whitsett of the U. S. Army Quartermaster Supply & Accounting Center, Giessen, has been elected president of the Officers' and Civilians' Wives Club.

Chosen as vice-president was Mrs. F. T. Caldwell, wife of Capt. Caldwell, of the 86th Med. Det. (Dent.). Mrs. D. B. Mitchell, wife of 1st Lt. Mitchell of the 18th Engr. (C) Bn., is the new secretary. Taking over as treasurer is Mrs. Ralph Ziskin, wife of Mr. Ziskin, principal of the Giessen American Dependents Elementary School.

Families Leave Rock Island

■ **ROCK ISLAND, ILL.**—Because almost half of the Officers' Wives Club members have recently left or are leaving in the near future, the group has had many parties recently. Chief among them was the formal luncheon given 26 March by Mrs. T. A. Weyher and Mrs. J. A. Harron. Mrs. Weyher, who also will be leaving in June, when General Weyher retires, honored Mrs. A. R. Cyr, Mrs. H. A. McKerral and Mrs. C. A. Williamson. Mrs. Cyr, wife of the commanding Officer of Rock Island Arsenal, leaves for Washington soon: Lt. Col. and Mrs. McKerral sail for Iran in May, and Mrs. Williamson hopes to join Major Williamson in Japan when his Korean tour is finished.

Mrs. F. V. Kaunas was guest of honor at a coffee in the home of Mrs. H. R. Larner in Moline, with Mrs. H. R. Watson acting as co-hostess. Major and Mrs. Kaunas will make their home in Cicero where Major Kaunas will resume his medical practice.

Lt. Col Miller Is Assistant

■ **MOBILE, ALA.**—Lt. Col. Raymond O. Miller, USA, has been assigned as Assistant District Engineer of the Mobile, Ala., District, according to an announcement by Col. Harold E. Bisbort, USA, District Engineer. He will replace Lt. Col. Robert S. Kramer, USA, ordered to Spain.

Notes From San Diego

■ **SAN DIEGO, CALIF.**—RAdm. and Mrs. C. T. Simard of La Mesa, have had as their guest recently, Mrs. Simard's sister, Mrs. Norman N. Rogers of Central Lake, Mich. The visitor was honored at a round of parties, prior to her departure for a trip to Europe.

RAdms. and Mesdames O. A. Weller and W. C. McGarry, with Mrs. McGarry's son, Bob, sailed on the transport Anderson 28 March for the Orient. Their first stop will be Taipei, Formosa, where Admiral and Mrs. McGarry will visit their son-in-law and daughter, Lt. (USN) and Mrs. Dan M. Carpenter, and their new granddaughter, Karen, born in January; while Mrs. Donald M. Carpenter has returned home recently, from a visit to the Carpenter family, where she, as the paternal grandmother, welcomed the new arrival. Mrs. Carpenter also visited friends in Hong Kong, Tokyo and Honolulu. Other travelers include, VAdm. (USN-Ret) and Mrs. Edward W. Hanson of La Jolla, who are sailing this month aboard the SS Monterey for a South Pacific cruise. They plan to visit Australia and Tahiti, and will spend several weeks in Honolulu. Soon returning from an extended trip are Lt. Gen. (USMC-Ret) and Mrs. William J. Wallace, also of La Jolla, who have driven through old Mexico. Dr. and Mrs. Alton B. Harpst have returned from Oakland, Calif., where they visited their son-in-law and daughter, Lt. and Mrs. James Service in their new Piedmont Pines home.

MRS. HARRY J. HUBBARD, president of the Ft. Bliss Officers Wives' Club, is shown receiving checks from Mrs. Charles Askins (left), chairman of the Thrift Shop Committee, for the half-year proceeds of the shop. Mrs. Lawrence E. Cummings (right) also presented a check for the Christmas Card project which was under the direction of the ways and means committee. The presentation was made at the March luncheon meeting of the group.

They Keep Busy

GENERAL ANTHONY C. McAULIFFE, USA-Ret., will speak 23 April at 3:30 p.m. as a highlight of the annual meeting of the Army Relief Society to be held at the Officers Club, Governors Island, N. Y.

LT. GEN. ROGER M. RAMEY, USAF-Ret., has joined Radioplane Company, subsidiary of Northrop Aircraft, Inc., as a consultant. Prior to his recent retirement from active duty, General Ramey was Deputy Commander-in-Chief, Continental Air Defense Command and Vice Commander, Air Defense Command. Radioplane Company produces target drones and guided missiles.

RADM. ELLIOTT B. STRAUSS, USN-Ret., has been named Chief of the American Foreign Aid Mission in Tunisia. He has been Director of Engineering at Bucknell University, Pa., and was Director of the Defense Programs Division, Office of the Special Representative of the President in Europe, with station in Paris, prior to his retirement two years ago.

BRIG. GEN. JAMES C. MARSHALL, USA-Ret., who has been associated for the past two years with the New York engineering firm of Tippetts-Abbett-McCarthy-Stratton, is being transferred by that firm to Paris as Project Manager of a new undertaking. The New York firm has entered into a joint venture with Omnium Lyonnais, a French engineering firm, to design and supervise construction of a 230-mile ore transport system in French Equatorial Africa. Prior to this new assignment, General Marshall has been stationed in the United Nations building in New York as a Consultant to the Korean Reconstruction Agency.

REAR ADM. THOMAS DYKERS, USN-RET, is the creator, executive producer, writer and narrator of a new television series about wartime submarine adventures. The program, "The Silent Service," will have its premiere 30 April over station WTOP-TV in Washington, D. C.

COL. RICHARD R. DANEK, USA-RET, formerly U. S. Army Chemical Officer will become a real estate broker in San Antonio. A USMA '31 graduate, he and his wife, Lucile Francis Danek, have four children: 2d Lt. Robert Benton, USMA '56, presently assigned to the 495th Missile Battalion, Ft. Bliss, Tex.; Thomas A., student at Southern Methodist University, where he is studying for the ministry; Richard L., attending high school, and Linda Lucile, pupil of Woodridge Elementary School.

Colonel and Mrs. Danek are licensed real estate brokers and have just organized the Danek Realty Company. They now reside at 254 Cave Lane, San Antonio, Texas.

Gen. Hardin Ends Career

Maj. Gen. John R. Hardin, USA, President of the Mississippi River Commission and Division Engineer, Lower Mississippi Valley Division, Vicksburg, Miss., has submitted his request for retirement, effective on 30 June, after more than 38 years service. He has held his present position for the past four years.

Some of the outstanding undertakings with which he has been associated in recent years are the Old River Control project, which will prevent the Mississippi River from changing its course to the Gulf of Mexico by way of the Atchafalaya River, the new tidewater channel to the Gulf from New Orleans, and the comprehensive review report on the entire Mississippi River and Tributaries project.

General Hardin, USMA '18, has actively participated in civic affairs in the lower Mississippi Valley.

Upon retirement, General and Mrs. Hardin plan to return to Virginia where they have a home south of Alexandria.

PX Comptroller Retires

Mr. Benjamin H. Crosby, jr., Comptroller, Headquarters Army and Air Force Exchange Service, New York City, has announced his retirement. He first joined the Exchange System in 1942 and was made Comptroller in 1949.

USAF Orders

From page 9—

Caldwell, Joel B, jr
Brown, Joseph, jr
Moses, Larrie E

W/DR 26 Mar 57

Taylor, Roland H
Coleman, Thomas P
Wright, Charles F
Smith, Ralph L

W/DR 27 Mar 57

Mulanax, Robert V
Smith, Clyde H
Paulsel, Donald Q
Bohling, Charles F
Tift, Ralph E
Keema, John M
Johnson, Kenneth A
Larson, Loren M

To Captain

Steadman, Freddy L, w/DR 21 Mar 57.

W/DR 22 Mar 57

McCarthy, Charles J
Schoning, J B, (ChC)

W/DR 24 Mar 57

Colaianni, Paul V
Risner, Robinson

To 1st Lieutenant

Fluck, Roland F, w/DR 24 Mar 57.

To CWO-3

Bankston, Charles R, w/DR 21 Mar 57.
Howell, Winfred A, w/DR 22 Mar 57.
Keith, Minot, w/DR 23 Mar 57.
Toyil, Matthew, w/DR 24 Mar 57.
Blodgett, John H, w/DR 25 Mar 57.
Wilgus, Fred M, w/DR 26 Mar 57.
Carder, John T, w/DR 27 Mar 57.

To CWO-2

Boyles, August C, w/DR 21 Mar 57.
Dearman, Carlton A, w/DR 22 Mar 57.
Pritchett, Douglas R, w/DR 23 Mar 57.
Gardner, Merritt S, w/DR 24 Mar 57.
Simon, Wayne W, w/DR 25 Mar 57.
Daigh, Marvin R, w/DR 26 Mar 57.
Thomas, Robert C, w/DR 27 Mar 57.

TEMPORARY PROMOTIONS—

To Colonel

Moench, John O
Collins, Thomas E, jr
Hughes, Charles E
Hill, James E
Arabinko, Nicholas
Cramer, Darrell S
Parker, Wilbur B
Cary, Alton R
Peltier, Paul J, jr
Callahan, Charles A
Thomas, Glen J

To Lieutenant Colonel

Carter, Charles R
Flannigan, Ralph E
Burdick, James R
Vicek, Donald H
Costello, Edward M
Stewart, W R, jr
Jackson, Arthur V
Goss, Quentin J
Huntley, James C
Lewis, William E
Parker, Dan M
Londeree, Douglas W
Morrow, Jacob A
Mayer, Fred J
Hollenbeck, Lauren B
Bradshaw, Timothy H
Forsell, Philip G
Foreman, Finis E
Ellis, Calvin K
King, Thomas H
Keeler, Hyrum G
Stamler, Arnold E
Evans, James R
McElroy, Mansell B
Zielinski, Urban J
Ryan, Lloyd M
Cole, Benjamin H
Brooks, Charles L
McClain, Howard P
Hamel, Albert G
Heard, Wade C
Ward, James A
Snyder, Wayne K
Arduengo, Joseph A
Howell, S T, jr
Savage, Cary L
Jamison, Eldon M
Foster, John W
Rohr, Loudin L
Perdue, Lorren L
Peck, George S
Fulcher, Kenneth M
Wolfe, Gerald
Seay, William W
Murray, James E
Dedera, Joseph E
Shambeck, C H
Wright, Robert J

To Major

McDonnel, Edward J
Mainzer, Richard W
Bishop, Robert M
Ruffatto, Bennie J
Umbaugh, Jack E
Abolt, Warren G
Biely, William G
Britton, Charles G
Bellamy, Jack
Londeree, D W
Morrow, Jacob A
Mayer, Fred J
Hollenbeck, L B
Bradshaw, Timothy H
Truxal, William H
Lee, Fitzhugh, jr
Rieker, Thomas H
David, Norman T
Forester, Z T, jr
Murdoch, W A, jr
Buck, Wendell R
Nakis, George M
Perkins, A H D, 3d
Sampson, Arleigh J
Nickerson, L M
Williams, Terry B
Forsell, Philip G
Foreman, Finis E
Ellis, Calvin K
King, Thomas H
Keeler, Hyrum G
Stamler, Arnold E
Evans, James R
Aton, Terry
Eckerman, Chester E
Lang, Thomas P
King, Thomas K
Zeine, Donald A
Peterson, Charles H
Detrick, William R
Tucker, A L, (MC)
Warren, D J, (MC)
Ainsworth, G E, (MC)
Conlee, Gail D
Matthews, W H, jr
Toothman, Robert J
Chew, Harold B
Robb, David L
Wilson, Adolph
Rush, Willard W
Monteith, R M, jr
Rubin, David S
Rose, Joseph C, jr
Barton, Bernard H
Wolfe, Robert D
Fitch, R F, (MC)
Westerbeck, C W, (MC)
Relyea, W V, (MC)
Reed, J E, (MC)
Travers, W L, (ChC)
Baird, H L, (AFNC)
Ferryman, Neil R
Danielian, Leo
Benham, Harold N
Cayton, Cecil B
Borders, John E
Hollacher, Edward M
McMillian, Cornelius
Noah, Richard B
Sanford, John L
Sturges, Robert G

To Captain

French, R A, (MSC)
Kratochvil, J, (MSC)
Chesko, E E, (MSC)
Myirea, V E, (AFNC)
McAtee, B L, (AFNC)
Allen, G F, (MSC)
Capparelli, J R, (AFNC)
Boone, P O, (AFNC)
Potter, William D
Elliott, Raymond E
Moran, Bryce A
Wagner, Kendall R
Bayly, Arthur M
Mendenhall, J H
McClannahan, R A, jr
Tiffany, Douglas R
Pfueger, Herbert C
Exline, Melvin L
Myers, Ralph H
Dyer, Richard L
Pendergraft, C L
Dover, Arthur J
Mellema, Robert J
Ryan, B W
Monroe, William I
Schmid, Ernest A
Sarzoza, Joseph M
Davila-Aponte, Luis A
Davis, Thurman C, jr
Thomas, James R
Gaudion, John J
Handing, Earl W
Hechinger, Robert M
Hines, Roscoe D
Kale, Gerald A
Laker, Lash H
Wedekind, Donald H
Speight, Joseph P
Anderson, Henry A
Savage, Richard J
Cassiano, Wallace N
Leo, Joseph
Buchholz, David A
Trimble, Robert P
Martineau, Horace W
Petersen, Holger R
Bradburn, T D, jr
Kavanagh, Francis M
Bennett, James G
Hartley, William S
White, Stanley R
Kistler, Albert H
Wilcox, David W
Peake, Edwin C
Poer, Norman T
Miller, Milton E
Gallogly, Inman G
Blackburn, Stephen J
Reddy, Robert J
Arbuckle, William H
Degagne, Hector P
Neadeau, Mark H
Holcomb, Jim B
Ellsworth, Charles H
Russell, Thurman C
Peterson, Nile G
Gaylor, Raymond H
Fenell, Klas K
Abbott, Leslie W
Smith, Robert R
Williams, L E
Johnston, R A, jr
Fontaine, Richard C
Hart, Harold B
Loder, Eric V
Turner, Eldon K
Davis, Paul L
Franklin, W E
Dudley, Bobby G
Russell, James L
Noble, Richard A
Elliott, Jefferson D
Shartzer, Howard A
Hoffmeier, Samuel L
Poock, R F, (ChC)
Sanders, E L, (MSC)
Myers, J E, (MSC)
Jenkins, T H, jr, (MSC)
Vavala, D A, (MSC)
Hullfish, E M, (AFNC)
Grywalski, A M, (AFNC)
Matula, A J, (AFNC)
Fueller, J M, (AFNC)
Ochsenhirt, W R
Rynties, Anthony D
Rushing, Jack L
Blackwood, Dale C
Smith, Leander E, jr
Birkhofer, H J
Ryan, Howard E
Hutchens, Clyde M
Healan, Burnill B
Addor, Henry S
McCall, Deward H
Groover, Roy M
Boteler, Douglas M
McMillan, Billie J
Bullock, James D
Elliott, Eugene M
Perkins, W H, jr
Jeangerard, Jack J
Smith, Gerald N
Cottrell, C R, jr
Evans, Wallace R
Clark, Dewitt D, jr
Parra, Pedro S
Kruger, Vernon C
Baskett, Max R
Ellis, Norman L
Molchior, William H
Jeffery, Charles R
Bonsac, John W
Helton, Daymond E
Sherry, Donald T
Kelley, Edgar C, jr
Gordon, Francis B
Carter, D A-B, jr
Savoye, Richard O
Giron, Robert A
Barnett, Kelso G
Freeman, F W, jr
Crabtree, David L
Lutz, William J
Harris, Ralph M
Harrelson, Donald K
Monaghan, Thomas J
Durham, Leonard E
Derrick, Irene R
Galiaway, W J
Fiester, Betty J
Hanson, David S
Sturdevant, B A, (AFNC)
Daugherty, J F, (AFNC)
Drake, Walter M, jr
Simmons, Robert C
Lamb, Marvin H
Price, William S, jr
Ecklin, Wilfred E
Ward, Randolph A
Valtekunas, A M
Slager, Joseph M, jr
Lewis, Gladstone S, jr
Ciem, William J
Garofalos, Nick
Brown, Louise S
Ashbrook, Donald
Minson, Grant L
King, Ivan J
Hodges, Thomas H
Luckenbach, G E
Charette, Franklin M
Taylor, Robert H
Scott, Horace L, jr
Jiggens, Lester M
Lewis, Robert A
Booth, John J
Bloemendaal, C E
Thomas, Selmer A
Reagan, Cheste H, jr
Bowers, L G, (MSC)
Bell, W D, (MSC)
Grubbs, G P, (AFNC)
Lanman, Henry L
Schales, Jacob D
Sarver, George L
Davis, Charles T
Carter, Joseph J
Land, Earl J
Labruyere, Alfred M
Furr, Glenn C
Pittman, Ralph S
Condrey, Edward P
Clemente, Rudolph
Baldwin, Robert C
Lindsay, John T
Ramey, Leffler L
Minge, James H
Brandon, Clifford E
Kulmacz, Bruno F
Brumbelow, F H
Hays, James A
Johnson, Leroy K
Dozier, Wayne M
Davis, Hubert P
Slocum, Richard E
Burhans, Jerry R
Edgar, Gordon C
Miller, Arthur H
Kash, Lee A
Hall, Caleb W
Henkell, Victor C
Smith, Paul N
Askew, Arthur N
Brown, Reuben R
Kotsko, Joseph C
Manning, Waddell M
Killebrew, James B
McLeod, Edward L
Menke, Edward H
Elms, Lee O V
Peckman, Dale B

To 1st Lieutenant

Fry, Ronald F

REGAF PROMOTIONS CONFIRMED—

Major

Black, Jim
Black, William T, jr
Boren, James R
Byington, Telford S
Carter, Daniel R
Finnerty, William J
Gallerani, Alterio
Kirby, Julian B
Kessler, Donald L
Stone, Robert E
Cole, Thomas R (DC)

Captain

Griffith, Harold L
Guthrie, Bobbie G
King, Roy W
Robinson, V R, jr

1st Lieutenant

Bornstein, Joseph B
Brentnall, Burden
Scott, James A
Williams, Gordon R

CHANGE OF NAME—

Leach, Lt Col George, to George S Leach.
Ferguson, 1st Lt Mary A, to Mary A Simon.
Gray, 1st Lt Campbell W, to Campbell W Gray, jr.
Hill, 1st Lt Rita J, to Rita J Hundley.
Mahoney, 1st Lt Helen E, to Helen E Voorhees.
Tietz, 2d Lt Anna M, to Anna M Henry.
Wiggins, 2d Lt Nola J J, to Nola J J Guerrero.

CORRECTION—

Soloman, Richard F, prev ors re his temp prom to Maj, IATR "Solomon, Richard F."
Rohles, Max E, prev ors re his temp prom to Capt, IATR "Rohlfs, Max E."
Scutawle, Ted K, prev ors re his temp prom to Capt, IATR "Schutawle, Ted K."
Schultz, Donald A, prev ors re his temp prom to Capt, IATR "Schulz, Donald A."

AIRMEN ADVANCED ON RET LIST—

Leatherman, M/Sgt Harold A, to gr of Capt.

AIRMEN TRF TO AFRES & ASG INACT STATUS—

Letchworth, M/Sgt Raymond L
Matzke, M/Sgt R
Thornton, S/Sgt T C
Rhame, M/Sgt T E
McDonald, M/Sgt A E
Arnold, M/Sgt O L
Brenneman, M/Sgt Walter A
Edgar, M/Sgt Joe M
Guzner, M/Sgt R W
Jirasek, M/Sgt N
McKnight, M/Sgt P P
Poehls, M/Sgt A L
Johnson, T/Sgt E C
Faulk, S/Sgt Odis O
Moore, A/2C D D
Faulkner, A/3C R L
Nedved, M/Sgt L O
Bullifin, T/Sgt Joe
Hope, T/Sgt P J
Jaconsen, T/Sgt W T
Loring, M/Sgt J M
Burks, T/Sgt S E
Bahr, M/Sgt E A
Jones, M/Sgt A J
Wilson, M/Sgt Ben
Champion, M/Sgt R V
Taylor, S/Sgt Tullis
Varnadoe, M/Sgt E S

AIRMEN RETIRED—

Jureka, A/2C D J
Darringer, A/3C L H
Sarles, S/Sgt D
Gose, S/Sgt Joe L
Alvarado, A/3C J V
Hoffman, M/Sgt B
McGuiness, T/Sgt J L
Conger, M/Sgt E M
Lindsay, T/Sgt R
Welch, T/Sgt H A
Phillips, S/Sgt R L
Ruddy, A/3C M A
Kelly, M/Sgt W H
Allen, T/Sgt John J
McSorley, A/1C A J, in gr of S/Sgt.
Olson, A/1C R D
Sanders, A/1C W L

AIRMEN TO TEMP DISAB RET LIST—

Thompson, T/Sgt Richard E
Colnaghi, A/2C R M
Rhodes, S/Sgt H L
McKee, M/Sgt T F
Lepine, S/Sgt E R
Ford, A/1C H H
Griffin, A/1C Mark E
Shaw, A/2C F M
Kriegsman, T/Sgt Leo J
Collier, A/2C W J, in gr of A/1C.
Long, S/Sgt W F
Grantham, M/Sgt G
Eddy, T/Sgt David C
Kreiger, T/Sgt D E
Shields, S/Sgt D L
Maxwell, A/2C R E
Hale, S/Sgt W E
Russell, S/Sgt Roy C
Thomas, S/Sgt L V
Choquette, A/1C R A
Larson, A/3C D M
Nolan, A/3C Wade L
Alty, M/Sgt Curtis W
Royster, S/Sgt J R
McHenry, S/Sgt J J, in gr of T/Sgt.
Borden, A/1C F L
Young, A/B L A, in gr of A/2C.
Shirk, A/2C C T

AIRMEN FR TEMP DISAB RET LIST & DISCH—

Wallace, A/1C A R
Cockerham, A/2C William R
Wiler, A/1C John A
Delaney, A/Sgt J W, jr

U. S. MARINE CORPS ORDERS

Commandant—General Randolph McC. Pate
Asst. Commdt.—Lt. Gen. Verne J. McCaul

MAJ GENERAL

McAlister, Francis M, HqMC, to 3d Mar Div.
Paige, Henry R, MarCorEduc Cen, MCS, Quant, Va, to HqMC.

BRIG GENERAL

Juhan, Jack P, ForTrps, FMFLant, to MCB, CamPen.
Victory, Randall M, 2d MarDiv, to ForTrps, FMFPac.

COLONEL

McCormick, William S, HqMC, to 3d Mar Div.
Nelson, Clyde R, Ofc of CNO, to 3d Mar Div.
Roll, George A, Ofc of Asst Sec of Def, to 1st Mar Brig.
Stiles, Wilfred H, 1st MAW, to AirFMFPac.
Ferrill, Jess P, jr, MCS, Quant, Va, to MCRD, S Diego.
Forney, Edward H, Wash, DC, to MarPac.
Vance, Robert T, MCRD PI SC, to MCB, CamPen.
Smoak, Joe A, AirFMFLant, to MCAS, El Toro.
Yeaman, Ralph R, 2d MAW, to 1st MAW.

LT COLONEL

Christenson, Chester L, 9th MCRRD, to 3d Mar Div.
Morgenthal, Nathaniel, 2d Mar Div, to Comd & Gen Staff Col, Ft Leavenworth, Kans.
Mosteller, Michael, MCB, CamPen, to 1st Mar Div.
Venn, Robert H, MCRD, S Diego, to Comd & Stf Scol, Air Comc & Stf Col, Maxwell AFB, Ala.
Davis, Clyde H, jr, MarPac, to 2d MAW.
Morton, Kirt W, 1st MAW, to CINCFE, with Hq SOFFE.
Gentleman, Alexander W, Ofc of SecNav, to MarCor Cold WeaTraCen, Bridgeport, Calif.
Fletcher, Sam H, MCS, Quant, to Nav War Col, Npt, RI.
Regan, William D, 3d Mar Div, to 6th MCRRD.
Bachhuber, Arthur J, 2d Mar Div, to Comd & Gen Stf Col, Ft Leavenworth, Kans.
Jacobson, James P, FMFLant, to US NavReTraComd, CamElliott, S Diego.
Kennedy, Robert D, 2d Mar Div, to Nav War Col, Npt, RI.
Wade, John J, FMFPac, to NavWarCol, Npt, RI.
Schaub, Ward K, FMFLant, to 3d Mar Div.

To HqMC

Knapp, Horace E, Ft Leavenworth, Kans.
Kurdziel, Edward G, MCS, Quant, Va.
Benedict, William E, Stf CINCNELM.
Thompson, Eugeen N, Hq SOFFE.

To MCS, Quant, Va

Dudley, Remmel H, MCB, CamPen.
Landrum, John C, LanForTraUPac.
Sivertsen, Warren S, LanForTraULant.
McLeod, Stanley N, MCRD, PI SC.
Prescott, Robert B, 2d Mar Div.
Smith, Jefferson D, jr, MCB, CamLej.
Fuller, Regan, MCB, CamPen.
Linnan, James K, MCB, CamPen.
Smith, Joseph T, jr, Mare Is, Calif.
Christie, Wesley R, 6th MCRRD.

From 1st Mar Div:

Baze, Grant S
Giebler, Bernard W
Parks, Horace C

MAJOR

Adams, Ray F, MCS, Quant, to inactive duty.
Stanfill, Herman F, CorpC, Tex, to inactive duty.
Blyth, Charles W, 1st Mar Div, to PhibGru 3.
Hamm, Norman L, HqMC, to NROTC Unit, Stanford Univ, Palo Alto, Calif.
Landwehr, Richard W, HqMC, to 5th MCRRD.
Poppa, Chester J, AirFMFPac, to US Nav PG Scol, Monterey, Calif.
Wailes, Eugene A, AirFMFPac, to US Nav PG Scol, Monterey, Calif.
Roach, Samuel C, jr, 2d MAW, to MAG-26.
Tatum, Helen M, El Toro, Calif, to 4th MCRRD.
Deasy, Rex A, MCS, Quant, to HqMC.
Robinson, Harry G, jr, BuAer, to MCS, Quant, Va.
Allen, Robert B, MCS, Quant, Va, to MarBks NavB Subic Bay, Luzon, PI.
Kurth, Harold R, jr, Wash, DC, to ALUSNA & ALUSNA for Air, Saigon, Vietnam.
Nelson, Wilbur O, 2d MAW, to MAD NABTC NAS, Pncla, Fla.
Dake, Merlin L, MCS, Quant, Va, to AirFMFPac.
Hart, Henry, MCS, Quant, to HqMC.
Lerond, Jack M, NAS, Pncla, to HqMC.
Sinclair, Robert B, Stf ComNavFE, to ForAvn AirFMFLant.

To George Wash Univ, Wash, DC

From HqMC:

Gehri, Donald J
MacLean, W G, jr
Tulipane, Thomas T

CAPTAIN

Alexander, George M, jr, MCS, Quant, Va, to 3d Mar Div.
Gee, Alvin H, MCAS, CherPt, NC, to inactive duty.
Hansen, Harold V, NavB, NorVa, to MCB, CamLej.
Kimball, Alan B, NAS, Pncla, Fla, to 2d ANGLICO.
Lawrence, Randlett T, ForTrps, FMFLant, to InfScol, Ft Benning, Ga.
Snow, Avery C, Pncla, to NavAvn Safety Cen, NAS, NorVa.
Taft, Leonard C, HqMC, to FAGU NAAS, El Centro, Calif.
Brace, Ernest C, CorpC, Tex, to MCAB, CherPt, NC.
Adams, Robert K, HqMC, to 2d MAW.
Bay, William R, Santa Ana, Calif, to 2d MAW.
Kohler, Alfred G, Ft Monmouth, NJ, to Chesapeake & Potomac Telephone Co, Baltimore.
Lowdermilk, Theodore, jr, Stf PhibGru-3, to FORTrps, FMFPac.
Gaines, Arthur L, 5th MCRRD, to HOWBN USFCR, Providence, RI.
Nelson, Francis M, Waco, Tex, to HqMC.
Kellogg, Willis D, 1st MAW, to ForAvn AirFMFLant, MCAS, CherPt, NC.
Cairns, Melburn W, BuAer, to MCAS, Miami, Fla.
Crosswait, Philip M, ForTrps, FMFLant, to MAD NABTC NAS, Pncla.
Garvey, James M, HqMC, to 3d Mar Div.
Glowicki, MCB, CamLej, to NROTC Unit, Rensselaer Polytechnic Institute, Troy, NY.

—Continued on page 25

Births • Marriages • Deaths

(No charge for Service announcements. Please notify promptly.)

Born

ABRAMS—Born at Fitzsimons AH, Denver, 28 Mar, to Capt and Mrs Frederick R Abrams, a son.

ARMSTRONG—Born at Walter Reed AH, Washington, DC, 28 Mar, to Capt and Mrs William J Armstrong, a son.

ARROWOOD—Born at Neubrucke/Nahe, Germany, 18 Mar, to Sfc and Mrs Paul H Arrowood, a daughter, Janice Lee.

ATCHISON—Born at Ft Belvoir, Va, 24 Mar, to Lt Col and Mrs Delmar W Atchison, 5616 19th St North, Arlington, Va, a son.

BAER—Born at Lackland AFB, Tex, 27 Mar, to Lt Col and Mrs Reuben A Baer, a son.

BARNES—Born at Ft Richardson, Alaska, 5 Mar, to 1st Lt and Mrs Harold F Barnes, a son, John Frederick.

BARROW—Born at Ft Belvoir, Va, 25 Mar, to Lt Col and Mrs Tom L Barrow, 3308 North Underwood St, Falls Church, Va, a daughter.

BARRY—Born at Osaka, Japan, 26 Feb, to S/Sgt and Mrs George I Barry, a daughter, Mary L.

BARTH—Born at West Point, NY, 22 Mar, to Capt and Mrs Delbert S Barth, a daughter, Diana Annette.

BATTEN—Born at David's Hosp, Austin, Tex, 31 Jan, to S/Sgt and Mrs Joseph K Batten, a daughter, Karen Joy.

BATTLE — Born at Ft Monmouth, NJ, 29 Mar, to 2d Lt and Mrs John A Battle, Qtrs 20, Ft Hancock, NJ, a son.

BEARDSLEY—Born at Ft Meade, Md, 25 Mar, to 1st Lt and Mrs William H Beardsley, a daughter.

BENNETT—Born at Walter Reed AH, Washington, DC, 29 Mar, to 1st Lt and Mrs Walter R Bennett, a daughter.

BENSON—Born at Neubrucke/Nahe, Germany, 15 Mar, to 1st Lt and Mrs John R Benson, a daughter, Sheryl Ray.

BICKERSTAFF—Born at Maxwell AFB, Ala, 11 Mar, to 1st Lt and Mrs John L Bickerstaff, a son, Michael John.

BILSON—Born at Osaka, Japan, 28 Mar, to Maj and Mrs John G Bilson, a daughter, Gloria S.

BORING—Born at Ft Riley, Kans, 18 Mar, to 1st Lt and Mrs Landin F Boring, a son, Landin Felix, jr.

BOWERS—Born at Neubrucke/Nahe, Germany, 16 Mar, to Sp2 and Mrs John H Bowers, a son, Arthur Ernest.

BURK—Born at Lackland AFB, Tex, 23, Mar, to 2d Lt and Mrs Gerald L Burk, 434 Fairchild, Lackland AFB, a son.

BUROTTI—Born at Tokyo, Japan, 13 Mar, to Sfc and Mrs Earnest F. Burotti, a daughter, Sharon Kay.

CAMPBELL—Born at Quantico, Va, 26 Mar, to 1st Lt and Mrs Ralph Campbell, a son, John Michael.

CAREY—Born at Brooke AH, Ft Sam Houston, Tex, 22 Mar, to Capt and Mrs. Robert E Carey, a son, James Lee.

CARPENTER—Born at Ft Belvoir, Va, 23 Mar, to 1st Lt and Mrs Robert D Carpenter, 2918 South Buchanan, Arlington, Va, a daughter.

CASHION—Born at Ft Meade, Md, 24 Mar, to Capt and Mrs Merrell Cashion, a daughter.

CASON—Born at Ft Leonard Wood, Mo, 22 Mar, to 2d Lt and Mrs James R Cason, a daughter, Susan Jane.

CHENAULT—Born at Ft Ord, Calif, 14 Mar, to CWO, W-2 and Mrs Murvel J Chenault, 345 Leinbach, Monterey, Calif, a daughter, Alicia Joy.

CHIDO—Born at Griffiss AFB, Rome, NY, 25 Mar, to Lt Col and Mrs Carl E Chido, a daughter.

CLELAND—Born in Heidelberg, Germany, 21 Mar, to Capt and Mrs John R D Cleland, their fourth child and third son, Jack Hines, grandson of Mrs Hines Cleland, of Chevy Chase, Md; of Maj J R D Cleland, Ret, of Jacksonville, Fla, and of Mrs. John C Kehoe of Bealeton, Va, and great-grandson of Gen and Mrs John L Hines.

CLEMENT—Born at Fitzsimons AH, Denver, 26 Mar, to Capt (USAF) and Mrs Jack D Clement, a son.

COLVIN—Born at Lackland AFB, Tex, 26 Mar, to 1st Lt and Mrs LaVarr Colvin, 119 Ferson Loop, Lackland AFB, a daughter.

CONROY—Born at Ft Eustis, Va, 26 Mar, to Ens and Mrs William J Conroy, a daughter.

COUGHLIN—Born at Brooke AH, Ft Sam Houston, Tex, 25 Mar, to 2d Lt and Mrs John J Coughlin, a son, Kevin John.

CROSBY—Born at Ft Belvoir, Va, 26 Mar, to Lt Col and Mrs Leonard A Crosby, 1534 Roosevelt Ave, Falls Church, Va, a son.

CYR—Born at Neubrucke/Nahe, Germany, 18 Mar, to Sfc and Mrs Paul H Cyr, a daughter, Elizabeth Anne.

DAVIS—Born at Tokyo, Japan, 12 Mar, to Sfc and Mrs John S Davis, a son, Vicent Xavier.

DAVIS—Born at Ft Gordon, Ga, 23 Mar, to Maj and Mrs Paul A Davis, a son.

DEAN—Born at Ft Carson, Colo, 14 Mar, to Capt and Mrs Earl J Dean, Bldg 6210, Ft Carson, a son.

DE LORENZO—Born at Tokyo, Japan, 18 Mar, to 1st Lt and Mrs Francis J. DeLorenzo, a son, Robert Michael.

DEMPSEY—Born at Osaka, Japan, 4 Mar, to T/Sgt and Mrs Kenneth E Dempsey, a son, Thomas L.

DENNER—Born at Ft McClellan, Ala, 25 Mar, to Capt and Mrs William H Denner, a daughter, Kathryn Ann.

DEUBLER—Born at Letterman AH, Presidio of San Francisco, 21 Mar, to Capt and Mrs Keith F Deubler, a daughter.

DIAL—Born at Neubrucke/Nahe, Germany, 17 Mar, to Sp2 and Mrs. James W Dial, a daughter, Deborah Marie.

DIXON—Born at Ft Leonard Wood, Mo, 17 Mar, to 2d Lt and Mrs. Gene A Dixon, a daughter, Cathrine Elizabeth.

DOANE—Born at Ft Ord, Calif, 9 Mar, to 1st Lt and Mrs Haven R Doane, 239 Leinbach, Monterey, Calif, a daughter, Laurie Beth.

DOPPLER—Born at Neubrucke/Nahe, Germany, 10 Mar, to Sp2 and Mrs Leonard H Doppler, a son, Stephen Bertill.

DOWNING—Born at Tokyo, Japan, 18 Mar, to 1st Lt and Mrs John A Downing, a son, John Leonard.

DRUM—Born at Ft Ord, Calif, 10 Mar, to 1st Lt and Mrs William M Drum, 1353 Arena, Pacific Grove, a daughter, Melissa Kay.

DUDECK—Born at Lackland AFB, Tex, 26 Mar, to 2d Lt and Mrs Michael S Dudeck, 117-A Camelot, Lackland AFB, a son.

DUNNE—Born at Bolling AFB, Washington, DC, 23 Mar, to Capt and Mrs Edward F Dunne, a son.

DUPONT—Born at Ft Belvoir, Va, 23 Mar, to Capt and Mrs Albert A Dupont, 1117 A-1 Kimbro Loop, Ft Belvoir, a son.

ESTES—Born at Ft Belvoir, Va, 23 Mar, to Capt and Mrs Robert K Estes, 1607 Lee Park Court, Falls Church, Va, a son.

FENLON—Born at Maxwell AFB, Ala, 16 Mar, to Lt Col and Mrs James W Fenlon, a daughter, Charlotte Elizabeth.

FISHER—Born at Brooke AH, Ft Sam Houston, Tex, 26 Mar, to Capt and Mrs William C Fisher, a son, Peter William.

FITZGIBBON—Born at Neubrucke/Nahe, Germany, 18 Mar, to Sfc and Mrs Jack A Fitzgibbon, a son, Roland Wayne.

FRANKOVICH—Born at Quantico, Va, 27 Mar, to Maj and Mrs Boris J Frankovich, a son, Brian John.

FRENCH—Born at Ft Ord, Calif, 9 Mar, to Capt and Mrs Charles L French, 544 Carson St, Seaside, Calif, a son, Robert Lester.

FULLER—Born at Cp Leroy Johnson, 19 Mar, to Capt and Mrs Raymond E Fuller, a daughter.

GARRETT—Born at La Chapelle, St Mesmin, France, 21 Mar, to Capt and Mrs John K. Garrett, twin daughters, Cara Nelson and Susan Crain.

GILBERT—Born at Ft Meade, Md, 27 Mar, to 2d Lt and Mrs Richard A Gilbert, a son.

GIMPLE—Born at Ft Ord, Calif, 14 Mar, to 1st Lt and Mrs Lloyd A Gimple, 2912B Pacific Heights, Ft Ord, a son, Terry David.

GLANDER—Born at Lackland AFB, Tex, 26 Mar, to 1st Lt and Mrs Karl W Glander, 314 Fairchild, Lackland AFB, a son.

GOODWIN—Born at Neubrucke/Nahe, Germany, 20 Mar, to 1st Lt and Mrs Robert E Goodwin, a daughter, Anne Lynn.

GOURLEY—Born at Maxwell AFB, Ala, 21 Mar, to Lt Col and Mrs Harold H Gourley, a son, Kevin Ray.

GREENE—Born at Tokyo, Japan, 12 Mar, to T/Sgt and Mrs Edward T Greene, a son, Michael John.

GRUBBS—Born at Neubrucke/Nahe, Germany, 17 Mar, to 1st Lt and Mrs John A Grubbs, a son, Bob Arvid.

HANCOCK—Born at Ft Belvoir, Va, 23 Mar, to Maj and Mrs Robert W Hancock, 3753 Jason Ave, Alexandria, Va, a daughter.

HEALY—Born at Ft Ord, Calif, 14 Mar, to Capt and Mrs Louis A Healy, jr, 217 Carruthers, Monterey, Calif, a daughter, Margaret.

HENDRICKS—Born at Tokyo, Japan, 16 Mar, to 2d Lt and Mrs Robert L Hendricks, a daughter, Laurie Ann.

HENNICK—Born at Osaka, Japan, 21 Feb, to Sfc and Mrs Norman D Hennick, a daughter, Cindy L.

HERRNSTEIN—Born at Walter Reed AH, Washington, DC, 29 Mar, to 1st Lt and Mrs Richard J Herrnstein, a daughter.

HERR—Born at Ft Belvoir, Va, 22 Mar, to 2d Lt and Mrs John LeF Herr, 1412 North Wolfe St, Arlington, Va, a son.

HERRING—Born at Lackland AFB, Tex, 25 Mar, to Capt and Mrs Marvin E Herring, 334 Fairchild, Lackland AFB, a daughter.

HILDEN—Born at La Chapelle, St Mesmin, France, 24 Mar, to Sfc and Mrs. John L Hilden, a son, William Edward.

HIRASHIMA—Born at Tokyo, Japan, 17 Mar, to S/Sgt and Mrs Robert Hirashima, a daughter, Patricia Sayumi.

HOFFMAN—Born at Ft Belvoir, Va, 27 Mar, to 1st Lt and Mrs Herman F Hoffman, 1225 Raleigh Ave, Alexandria, Va, a daughter.

HOLLY—Born at Ft Richardson, Alaska, 5 Mar, to 1st Lt and Mrs John W Holly, a daughter, Maureen Joyce.

HOLMES—Born at Osaka, Japan, 19 Mar, to S/Sgt and Mrs Thomas J Holmes, a daughter, Judy F.

HOVDEN—Born at Brooke AH, Ft Sam Houston, Tex, 21 Mar, to CWO and Mrs Earl C Hovden, a daughter, Rina Ruth.

HOWARD—Born at West Point, NY, 23 Mar, to Maj and Mrs Robert C Howard, a daughter, Mary Clifford.

INNES—Born at Ft Richardson, Alaska, 6 Mar, to 1st Lt and Mrs Norman F Innes, a son, Bruce Alexander.

JAMES—Born at Fitzsimons AH, Denver, 24 Mar, to 2d Lt (USAF) and Mrs Edward C James, a son.

JARMAN—Born at Maxwell AFB, Ala, 19 Mar, to Col and Mrs Julian A Jarman, a son, Jonathan Allen.

JENNINGS—Born at Valley Forge AH, Phoenixville, Pa, 17 Mar, to Capt and Mrs William Jennings, a daughter.

JONES—Born at Neubrucke/Nahe, Germany, 19 Mar, to Sp2 and Mrs Claude L Jones, a daughter, Elizabeth Moon.

JONES—Born at Fitzsimons AH, Denver, 23 Mar, to 1st Lt (USAF) and Mrs Oscar W. Jones, a daughter.

JORDAN—Born at Fitzsimons AH, Denver, 28 Mar, to 1st Lt (USAF) and Mrs William L. Jordan, a son.

KEEGAN—Born at Ft McClellan, Ala, 25 Mar, to 2d Lt and Mrs Robert J Keegan, a daughter, Maureen Ann.

KEENAN—Born at Osaka, Japan, 16 Mar, to Capt and Mrs Arthur P Keenan, a son, Kevin J.

KENT—Born at Lackland AFB, Tex, 22 Mar, to Capt and Mrs William J Kent, 410 W Craig Pl, Lackland AFB, a son.

KIDD—Born at Osaka, Japan, 5 Mar, to T/Sgt and Mrs Cecil Kidd, a daughter, Vicki Renee.

KING—Born at Ft Jackson, SC, 22 Mar, to Capt and Mrs Robert H King, a daughter.

LACKMAN—Born at West Point, NY, 22 Mar, to Capt and Mrs William F Lackman, a daughter, Mary Michaela.

LAHR—Born at Osaka, Japan, 5 Mar, to T/Sgt and Mrs Earl R Lahr, a daughter, Victoria M.

LANG—Born at Neubrucke/Nahe, Germany, 13 Mar, to 1st Lt and Mrs James B Lang, a son, James Bradley.

LENICH—Born at Ft Belvoir, Va, 26 Mar, to Maj and Mrs Michael E Lenich, 17 East Heather Court, Alexandria, Va, a daughter.

LEONARD—Born at Spokane, Wash, 28 Mar, to Mr and Mrs. John W Leonard, jr, a daughter, Eileen Letita, granddaughter of Lt Gen (Ret) and Mrs. John W Leonard, of San Antonio, Tex. The baby is named for her two grandmothers, Mrs (Eileen) Leonard, and Mrs Henry T Agnew, of Spokane, Wash.

LIGHT—Born at Fitzsimons AH, Denver, 22 Mar, to 2d Lt (USAF) and Mrs Wilford D Light, a son.

LILLICH—Born at Ft Riley, Kans, 24 Mar, to 1st Lt and Mrs Edward R Lillich, a son, Terence Ray.

LOCOCO—Born at Ft Dix, NJ, 20 Mar, to 1st Lt and Mrs Paul Lococo, a daughter, Cheryl Ann.

MASHBURN—Born at Sheppard AFB, Tex, 20 Mar, to 1st Lt and Mrs William T Mashburn, a son.

MASON—Born at Tokyo, Japan, 14 Mar, to T/Sgt and Mrs Lloyd M Mason, jr, a son, Sean Mark.

MATEL—Born at Maxwell AFB, Ala, 19 Mar, to 2d Lt and Mrs John S Matel, a son, John Robert.

MC CLURKIN—Born at Maxwell AFB, Ala, 23 Mar, to Maj and Mrs Samuel P McClurkin, a son, Samuel Preston, 2d.

MC DONALD—Born at Tokyo, Japan, 14 Mar, to S/Sgt and Mrs Robert L McDonald, a son, Gary Wayne.

MEADOWS—Born at Neubrucke/Nahe, Germany, 19 Mar, to Sfc and Mrs Aubrey E Meadows, a son, James Raymond.

MOLL—Born at Hamilton AFB, Calif, 3 Mar, to Capt and Mrs Kenneth L Moll, 840 Wilmac Ave, Novato, Calif, a daughter, Nancy Ellen.

MORGAN—Born at Tokyo, Japan, 19 Mar, to 1st Lt and Mrs Russell B Morgan, a son, John Richard.

MOSHER—Born at Ft Monmouth, NJ, 29 Mar, to 2d Lt and Mrs Richard C Mosher, 147 Washington St, Long Branch, NJ, a daughter.

MUNKBERG — Born at Ft Richardson, Alaska, 15 Mar, to Maj and Mrs Max A Munkberg, a daughter, Deborah Lee.

NASH—Born at Ft Ord, Calif, 10 Mar, to 2d Lt and Mrs Herbert F Nash, jr, 355 English Ave, Monterey, Calif, a son, Francis William.

NEVIUS—Born at Ft Ord, Calif, 14 Mar, to Lt (USN) and Mrs William B Nevius, 400 Beaumont, Pacific Grove, Calif, a daughter, Virginia.

NEY—Born at Neubrucke/Nahe, Germany, 11 Mar, to S/Sgt and Mrs Douglas O Ney, a son, Steven Douglas.

NICKELSON—Born at Ft Belvoir, Va, 23 Mar, to Maj and Mrs Orval H Nickelson, 1513 Buckelew Dr, Falls Church, Va, a daughter.

NORDQUIST—Born at Ft Belvoir, Va, 24 Mar, to 1st Lt and Mrs David J Nordquist, Route 2, Box 187, Springfield, Va, a son.

O'BRIEN—Born at Quantico, Va, 27 Mar, to 1st Lt and Mrs. James T O'Brien, a son, James Thomas.

O'DONNELL—Born at Ft Belvoir, Va, 26 Mar, to WO and Mrs William J O'Donnell, 910 Biscayne Dr, Alexandria, Va, a son.

OLIVER—Born at West Point, NY, 17 Mar, to Cdr and Mrs Robert W Oliver, a daughter, Heidi Marlene.

ORTEGA—Born at Osaka, Japan, 27 Feb, to Sp2 and Mrs Samuel F Ortega, a son, Paul R.

PETERSON—Born at Ft Eustis, Va, 26 Mar, to 2d Lt and Mrs Roland K Peterson, a son.

PLATT—Born at Ft Benjamin Harrison, Ind, 31 Mar, to Col and Mrs Robert G Platt, Hqs, TAG Sch, Ft Harrison, a daughter, Karen Elaine.

PLOMB—Born at Walter Reed AH, Washington, DC, 25 Mar, to Capt and Mrs Robert F Plomb, a daughter.

PRATHER—Born at Neubrucke/Nahe, Germany, 19 Mar, to 1st Lt and Mrs Gordon S Prather, a son, Mark Gordon.

PRATT—Born at Neubrucke/Nahe, Germany, 16 Mar, to Sp2 and Mrs Kenneth W Pratt, a daughter, Theresa Mae.

PRATT—Born at Fitzsimons AH, Denver, 24 Mar, to 2d Lt (USAF) and Mrs Samuel N Pratt, a daughter.

PROULX—Born at Ft Belvoir, Va, 25 Mar, to Capt and Mrs Thomas E Proulx, 183 Maine Hall, Ft Myer, Va, a son.

QUIRAM—Born at Fitzsimons AH, Denver, 22 Mar, to Capt (USAF) and Mrs Helmut C Quiram, a son.

RAMEY—Born at Neubrucke/Nahe, Germany, 7 Mar, to Sfc and Mrs Elbur L Ramey, a son, Robert Edwin.

REETER—Born at Ft Leonard Wood, Mo, 21 Mar, to 1st Lt and Mrs. Phillip D Reeter, a son, David Phillip.

REZARCH—Born at Ft Eustis, Va, 25 Mar, to Capt and Mrs Frank A Rezarch, twin sons.

RICHARDSON—Born at Neubrucke/Nahe, Germany, 10 Mar, to M/Sgt and Mrs Leon Richardson, a son, Vincent Ronald.

RIZNER—Born at Osaka, Japan, 23 Feb, to Sfc and Mrs John A Rizner, a son, Michael J.

ROMIG—Born at Valley Forge AH, Phoenixville, Pa, 19 Mar, to CWO and Mrs Frederick Romig, a daughter.

RUHLMAN—Born at West Point, NY, 19 Mar, to Capt and Mrs John P Ruhlman, jr, a daughter, Laura Jean.

SADLER—Born at Ft Bliss, Tex, 9 Mar, to Capt and Mrs John A Sadler, a son, Robert Livingston, grandson of Brig Gen (Ret) and Mrs. P L Sadler, and of Col (Ret) and Mrs H A Phillips.

SALBER—Born at Sheppard AFB, Tex, 21 Mar, to 2d Lt and Mrs Harold J Salber, a son.

SAMPSON—Born at Ft Leonard Wood, Mo, 19 Mar, to 1st Lt and Mrs Robert A Sampson, a daughter, Debora Jean.

SAVAGE—Born at Maxwell AFB, Ala, 21 Mar, to 1st Lt and Mrs Richard F Savage, jr, a son, Richard Francis, 3d.

SCHMITT—Born at Ft Dix, NJ, 19 Mar, to 1st Lt and Mrs Kenneth Schmitt, a daughter, Kathleen Marie.

SCHWAMM—Born at Ft Leonard Wood, Mo, 20 Mar, to 1st Lt and Mrs Carl L Schwamm, a son, Mark Steven.

SCOTT—Born at Ft Riley, Kans, 23 Mar, to Capt and Mrs John H Scott, a daughter, Deborah Ann.

SHILLINGBURG—Born at Ft Meade, Md, 25 Mar, to Capt and Mrs John Shillingburg, a daughter.

SHRADER—Born at Fitzsimons AH, Denver, 27 Mar, to 1st Lt (USAF) and Mrs William F Shrader, a daughter.

SIZEMORE—Born at Osaka, Japan, 16 Mar, to T/Sgt and Mrs Arthur Sizemore, a daughter, Cynthia A.

SMITH—Born at Osaka, Japan, 21 Feb, to S/Sgt and Mrs Norman G Smith, a daughter, Mildred L.

SMITH—Born at Ft Belvoir, Va, 26 Mar, to Maj and Mrs Robert W Smith, 5803 Hanover Ave, Springfield, Va, a daughter.

SMITHERS—Born at St Vincent's Hosp, Jacksonville, Fla, 9 Mar, to Mr and Mrs Charles L Smithers, a son, Mark Blanchard, grandson of Lt Col and Mrs Stuart I Haring, and of Col (Ret) and Mrs Samuel W Smithers, of Columbus, Ga.

SNOW—Born at Ft Ord, Calif, 11 Mar, to 1st Lt and Mrs Milton A Snow, 330 Leinbach, Monterey, Calif, a son, Michael Wayne.

SNYDER—Born at Neubrucke/Nahe, Germany, 21 Mar, to Sfc and Mrs Robert F Snyder, a daugther, Carol Sue.

SOO HOO—Born at Tokyo, Japan, 18 Mar, to S/Sgt and Mrs F H Soo Hoo, a daughter, Lee Gen Mary.

SPAETH—Born at Quantico, Va, 22 Mar, to 2d Lt and Mrs Gerald L Spaeth, a son, Christopher Paul.

SPEARING—Born at Ft Belvoir, Va, 25 Mar, to 1st Lt and Mrs James M Spearing, 7507 Inzer St, Springfield, Va, a daughter.

STEWART—Born at Quantico, Va, 26 Mar, to 2d Lt and Mrs George R Stewart, a son, Robb Perowne.

STOESSNER—Born at Ft Carson, Colo, 15 Mar, to 1st Lt and Mrs Richard Stoessner, 1915 E Van Buren, Ft Carson, a son.

SUMNER—Born at Maxwell AFB, Ala, 11 Mar, to 1st Lt and Mrs Bryan Sumner, a son, Marc Anthony.

SYKES—Born at Quantico, Va, 23 Mar, to 2d Lt and Mrs Ronald H Sykes, a son, Ronald Richard.

TANZILLO—Born at Reese AFB, Tex, 25 Mar, to 1st Lt and Mrs Michael Tanzillo, jr, a daughter, Emily Jeanne.

TAYLOR—Born at Ft Carson, Colo, 17 Mar, to Capt and Mrs Patrick H Taylor, 505 E St Elmo, Ft Carson, a daughter.

THOMPSON—Born at Neubrucke/Nahe, Germany, 21 Mar, to 1st Lt and Mrs Wilfred R Thompson, jr, a daughter, Barbara Anne

TINKLE—Born at Osaka, Japan, to 2d Lt and Mrs Robert W Tinkle, twin daughters, Kathleen D, on 27 Feb, and Jacquelyn S, on 28 Feb.

TISDALE—Born at Lincoln, Nebr, 19 Mar, to Maj and Mrs Pierre A Tisdale, their fourth child and second son, Stephen Eubank, grandson of Col (USA, Ret) and Mrs E L Eubank, Gulfport, Miss.

TORRALBA—Born at La Chapelle, St Mesmin, France, 24 Mar, to Sp2 and Mrs Ambres C Torralba, a son, Anthony James

TOURANGEAU—Born at Osaka, Japan, 12 Mar, to 1st Lt and Mrs Clifton E Tourangeau, a son, Bradley E.

TULLY—Born at Ft Gordon, Ga, 25 Mar, to Capt and Mrs George R Tully, a son.

URBAN—Born at Tokyo, Japan, 12 Mar, to Sfc and Mrs Valentine K Urban, a daughter, Margaret Ann.

VAN BUSKIRK—Born at Osaka, Japan, 1 Mar, to Sfc and Mrs Edward P Van Buskirk, a son, Alan J.

VERHAGEN—Born at Ft Belvoir, Va, 24 Mar, to Maj and Mrs Kenneth W Verhagen, 1506 Hershey Lane, Alexandria, Va, a son.

WADDELL—Born at Ft Riley, Kans, 22 Mar, to Lt Col and Mrs Charles C Waddell, a son, Charles Christian, jr.

WALDMAN—Born at La Chapelle, St Mesmin, France, 24 Mar, to Capt and Mrs Milton S Waldman, a son, Carl Richard.

WALLACE—Born at Ft Ord, Calif, 8 Mar, to Capt and Mrs Richard T Wallace, 214 Hennessy, Monterey, Calif, a daughter Dorothy Elizabeth.

WARE—Born at La Chapelle, St Mesmin, France, 20 Mar, to Sfc and Mrs James H Ware, a daughter, Caroline Paule.

WEBSTER—Born at Ft Meade, Md, 21 Mar, to CWO and Mrs Henry W Webster, a son.

WIGHTMAN—Born at Ft Jackson, SC, 23 Mar, to CWO and Mrs Richard O Wightman, a daughter.

WILLIAMS—Born at Ft Belvoir, Va, 27 Mar, to Maj and Mrs Kenneth L Williams, 2421 Hemlock Dr, Falls Church, Va, a daughter.

WILLIAMS—Born at Ft Belvoir, Va, 26 Mar, to Maj and Mrs Owen J Williams, 2420 Menokine Dr, Alexandria, Va, a daughter.

WITT—Born at Ft Richardson, Alaska, 4 Mar, to Lt Col and Mrs Eugene M Witt, a son, Jackson Mack.

WRIGHT—Born at Tokyo, Japan, 22 Mar, to 1st Lt and Mrs James R Wright, a daughter, Laura Lee.

YOUNG—Born at West Point, NY, 21 Mar, to 1st Lt and Mrs Charles H R Young, a daughter, Linda Joyce.

Married

BRISKMAN-HEFFNER—Married at Temple Beth-El, Great Neck, LI, NY, 30 Mar, Miss Lenore Heffner, daughter of Mr & Mrs Benjamin Heffner, and 1st Lt Robert David Briskman, USA, son of Mr & Mrs Nathan S Briskman of Brooklyn, NY.

CALDWELL-DUNCOMBE—Married at Mead Memorial Chapel, Waccabuc, NY, 30 Mar Miss Cynthia Duncombe, daughter of Col (AUS-Ret) & Mrs Herbert S Duncombe of Katonah, NY, and Mr Garrettson Caldwell son of Mrs Wallace E Bates of Detroit, Mich, & Mr Harold B Caldwell of Glen Cove, LI, NY.

DEEDS-PORTER—Married at Christ Church, Easton, Md, 30 Mar, Miss Elizabeth Porter, daughter of Mr & Mrs Andrew W Porter of Oxford, Md, and Lt Edward Andrew Deeds, 2d, USAF, son of Mr & Mrs Charles W Deeds of Farmington, Conn.

McINTYRE-McCOY—Married at the Church of the Redeemer, Baltimore, Md, 24 Mar, Miss Priscilla Louise McCoy, daughter of Mr & Mrs Leslie J McCoy of Towson, Md, and Lt Hugh Frederick McIntyre, jr, USMC, son of Mr & Mrs McIntyre of Merchantville, NJ.

PARKER-WEBSTER—Married at the Protestant Episcopal Church of the Epiphany, New York City, 30 Mar, Miss Eleanor Alice Webster, daughter of Mr & Mrs Bethuel M Webster of New York, and Ens Peter Jolle Parker, USNR, son of Mrs W A Parker of Buffalo, NY, & Mr C Carleton Parker of East Hampton, LI, NY.

STERNER-READ — Married at New York City, 30 Mar, Miss Courtney Read, daughter of Mrs Dimon Acree of Columbus, Ga, & Col George Read, jr, USA-Ret, of Memphis, Tenn, and Mr Michael Sterner, son of Mrs Leonie Sterner of New York City, & Mr Harold Sterner, also of New York.

TEMPLETON-ROBERTSON—Married at the First Baptist Church, Bel Air, Md, 16 Mar, Miss Dianne Robertson, daughter of Mr & Mrs John Robertson of Bel Air, and Lt James Lee Templeton, jr, USA, son of Mrs Templeton, sr, of Laurens, SC, & the late Mr Templeton.

WHITE-SHERRERD—Married at the Community Church, Pinehurst, NC, 30 Mar, Miss Lynne Sherrerd, daughter of Mr & Mrs S Donald Sherrerd of Pinehurst, and Ens Philip Whitman White, USNR, son of Mr & Mrs Robert W White of Scarsdale, NY, & Pinehurst.

Died

AUNE—Died 12 Mar, LCdr Oskar F Aune, CG-Ret.

BUCK—Died at San Francisco, Calif, 20 Feb, WOJG Irving Buck, Ret.

CHISOLM—Died at Aberdeen Proving Ground, Md, 15 Mar, WO Buff Chisolm, jr, Arty.

CROMELIN—Died at his home at Chicago, Ill, 1 Apr, Capt John S Cromelin, USA-Ret, 61. He is survived by his widow, Mrs Katherine Young Cromelin of Chicago; one daughter, Miss Josephine Cromelin, and one son, Mr Alex Cromelin. Burial was at Arlington National Cemetery, Washington, DC.

FOX—Died at Princeton Hospital, Princeton, NJ, 27 Mar, after a long illness, Col Arthur E Fox, USA-Ret, 65, Assistant to Dr Harold W Dodds, President of Princeton University. He is survived by his widow, Mrs Irene Moukhine Fox of 51 Lake Lane, Princeton; and one brother, Mr George C Fox of Gainesville, Fla.

GIBSON—Died at USNH, Bethesda, Md, 31 Mar, Capt Edward B Gibson, USN-Ret, 68. He is survived by his widow, Mrs Sally Gibson of 3200 38th St, NW, Washington, DC; two sons, Cdr E B Gibson, jr, USN, & Capt Faison P Gibson, USA; three grandchildren; one sister & three brothers, one of whom is Col Richmond Gibson, USA-Ret, of Coral Gables, Fla. Burial was at Arlington National Cemetery.

GREENING—Died at USNH, Bethesda, Md, 30 Mar, Col Charles Ross Greening, USAF, 42, survivor of the Doolittle raid on Tokyo during WWII. He is survived by his widow, Mrs Dorothy W Greening of Bethesda; two sons, Allen Ross & Charles William Greening; his mother, Mrs Carlisle Kenyon; and two sisters. Burial was at Arlington National Cemetery, Washington, DC.

GRIFFIN—Died at San Diego, Calif, 27 Mar, Capt Virgil Childers Griffin, USN-Ret, (USNA '12), 65, pioneer Naval aviator. He is survived by his widow, Mrs Elize Griffin of 777 G Ave, Coronado, Calif; two daughters, Mrs Patrick Working of San Diego, and Mrs Harrison Waite, 3d, of Charlottesville, Va; and one son, Mr Richard Griffin of Coronado, Calif. Burial was at the Rosecrans National Cemetery.

GRUENTHER — Died at Omaha, Nebr, 26 Mar, Mrs Mamie Gruenther, 85, mother of Gen Alfred M Gruenther, USA-Ret, President of the American National Red Cross, and former Supreme Allied Commander, Europe and Commander-in-Chief US-European Command. She is also survived by another son, Mr Homer H Gruenther, White House Assistant, of The Westchester Apts, Washington, DC.

HAMILTON—Died at Yuba City, Calif, 1 Feb, Lt Col Robert L Hamilton, Ret.

HATCH—Died at her home at San Diego, Calif, 25 Mar, Mrs Frances McGowan Hatch, 53, wife of Capt Maurice E Hatch, USN-Ret, of 860 Alameda Blvd, San Diego. Burial was at Ft Rosecrans National Cemetery.

HILTON—Died at his home at Seattle, Wash, 5 Mar, Col Donald B Hilton, USA-Ret, 60. He is survived by his widow, Mrs Irmagarde Hilton of 16701 32d Ave, SW, Seattle 66; one daughter, Mrs Doris H Hopper of 333 Prospect St, Ridgewood, NJ; two grandchildren; and his step-mother, Mrs Charles H Hilton, of Port Townsend, Wash, widow of the late Colonel Hilton.

HOLLINGSHEAD—Died at his home at Alexandria, Va, 28 Mar, Col Homer Archer Hollingshead, USAR-Ret. He is survived by his widow, Mrs Audrey M Hollingshead of 2437 Menokin Dr, Alexandria. Burial was at Arlington National Cemetery, Washington, DC.

JACKERING—Died at Franklin, Wis, 6 Feb, Maj Francis G Jackering, Rt.

JOHANSEN—Died 18 Mar, LCdr Andrew Johansen, USCG-Ret.

JOHNSON—Died at the General Hospital, Athens, Ga, 21 Mar, Lt Col Maillie L Johnson, AUS-Ret. He is survived by his widow, and daughter, Miss Barbara Johnson of 297 Bloomfield St, Athens; a daughter, Mrs A C Hart of Baltimore, Md; and one son, Mr William L Johnson of Atlanta, Ga.

KIMBLE—Died at Monmouth Junction, NJ, 24 Jan, Lt Col Samuel R Kimble, USA-Ret.

LEGG—Died at USNH, Bethesda, Md, 25 Mar, Capt Charles Alston Legg, USN-Ret. He is survived by his widow, Mrs Bernice B Legg of Stevenson, Ala. In addition to his widow, he is survived by his mother, Mrs Katherine A Legg; and one sister, Mrs J T Jones. Burial was at Arlington National Cemetery, Washington, DC.

LEONE—Died 22 Feb, CWO Michael Leone, Ret.

LEWIS—Died at Cleveland, O, 12 Feb, Capt Stanley J Lewis, Ret.

LOVE—Died at Walter Reed AH, Washington, DC, 18 Mar, Col James M Love, Ret. Burial was at Fairfax, Va.

LYON—Killed in the crash of an L-20 plane, near Alexandria, La, 6 Mar, 1st Lt Bobby L Lyon, USA, 31. He is survived by his widow, Mrs Margaret Louise Lyon of 500 E Lincoln St, Bristow, Okla; one daughter, Dianne, 4; and one son, Tim, four months. Burial was at Resthaven Cemetery, Oklahoma City, Okla.

MALET—Died at Findlay, O, 5 Feb, 1st Lt Eugene A Malet, Ret.

MC CAUSTLAND—Died at Kansas City, Mo, 18 Jan, Col Gwynne G McCaustland, Ret.

MEDEROS—Died at Augusta, Ga, 15 Mar, Maj Luis O Mederos, MC.

MITCHELL—Died 28 Feb, 1st Lt Samuel T Mitchell, Ret.

NEELY—Died at San Bernadino, Calif, 7 Feb, Lt Col William S Neely, USA-Ret.

PARK—Died at Walter Reed AH, Washington, DC, 30 Mar, after a month's hospitalization, Mrs Winifred Higgins Park, 70, wife of Col Richard Park, CE, USA-Ret, now residing temporarily with their daughter, Mrs John S Guthrie, wife of Brig General Guthrie, of 1013 M, Arlington Towers Apartments, Arlington, Va. In addition to her husband and daughter, she is survived by two sons, Col Richard Park, jr, G-2, Hq EUCOM, APO 128, New York, NY, & Capt Joseph D Park, 8 Chapel Rd, Orono, Me, and nine grandchildren. A third son, Col James W Park, CE, died in 1945. Burial was at Arlington National Cemetery, 3 Apr.

PENDERGAST — Died at USNH, Bethesda, Md, 1 Apr, CWO Martin A Pendergast, USN-Ret. He is survived by his widow, Mrs Miriam W Pendergast, and one son, Terrance W Pendergast. Burial was at Arlington National Cemetery, Washington, DC.

ROGERS—Died at Doctors Hosp, Washington, DC, 1 Apr, Mrs Olive B Rogers, wife of Col George M Rogers, USAF-Ret, of 5805 No 16th St, Arlington, Va. She is also survived by one son, Mr George M Rogers, jr, of Glen Rock, NY, and one grandchild. Burial was at Arlington National Cemetery.

SMITH—Died of cancer, at USAFH, Scott AFB, Ill, 10 Feb, Mrs Dorothy M Smith, wife of Col C Elford Smith, Ret, of 6054 Westminster Pl, St Louis, Mo, former Army nurse, who trained at Walter Reed AH, Washington, DC. In addition to her husband, she is survived by three daughters, Diane, Janice and Mary Ellen Smith; one brother, Mr Cedric Waldo; and one sister, Miss Emma Waldo, both of Philadelphia.

THORN—Died at New York City, 26 Mar, Capt Benjamin C Thorn, USCG-Ret, 68. He is survived by his widow, Mrs Phoebe Reeves Thorn of 711 Main St, Greenport, LI, NY; one son, Mr B C Thorn, jr, of Levittown, NY; one daughter, Mrs Janet E Waesche; and one brother, Mr C Bruce Thorn of San Francisco, Calif.

WERTENBAKER—Died at Charlottesville, Va, 28 Mar, Mrs Ernestine Rowland Wertenbaker, 78, widow of Col George L Wertenbaker. She is survived by one son, Col G L Wertenbaker, jr, of Washington, DC; one daughter, Mrs Raleigh M Eager of Charlottesville; and six grandchildren. Burial was at the University Cemetery, Charlottesville.

WHITE—Died at USNH, Annapolis, Md, 27 Mar, RAdm Arthur Jay White, MC, USN-Ret, 67, former Executive Officer of the USNA Hospital, 1942-43. He is survived by his widow, Mrs Eleanor Margaret White of 2000 Crestview Rd, Baltimore, Md; two sons, Mr Ray B White & Mr Arthur J White, jr; and three daughters, Mrs J S Reedy, Mrs D E Jensen & Mrs B N Pusey. Burial was at Arlington National Cemetery, Washington, DC.

WILSON—Died at Flatonia, Tex, 5 Mar, Capt Lyman L Wilson, Ret.

YOUNG—Died while playing golf, at Burlingame, Calif, 30 Mar, RAdm Edward Watson Young, USN-Ret, (USNA '24), 55. He is survived by his widow, Mrs Sandra Young; and three sisters.

Killed In Crashes

A Langley AFB, Va. B-25 exploded and crashed, near Dickson, Tenn., on 1 April, killing five Air Force officers and one airman from the Tactical Air Command Headquarters. Four persons survived. The fatalities included: Col. Theodore R. Wright, jr., 36, instructor pilot, whose widow and three children live at Hampton, Va.; Lt. Col. Alan D. Moore, 37, pilot, survived by his widow and three children residing at Hampton; Lt. Col. Jacob R. Hamilton, 38, co-pilot, whose widow and three children live at Warwick, Va.; Lt. Col. Harlan C. Butrell, 42, survived by his widow and two children at Hampton; Maj. John W. Brown, 41, who leaves his widow and one son of Hampton; and A/1C Ernest Chandler, 22, crew chief, who is survived by his widow in Hampton.

A long range Navy bomber from Chincoteague Naval Air Station, Va., crashed, on 2 April, minutes after take-off, killing the 11 on board. Identified as the victims were: Cdr. Eugene Allen of Fairview, Okla., Lt. Thomas Albert of Chicago, Ill., Enlisted men John Groves, Harvey Harrison, Charles Tucker, Franklyn Cullari, William Grant, George Stracka, Billy Hesson, Arnon McClellon and Dale Nelson.

Meeting In Hangar Hears Defense Report

BALTIMORE, MD.

A growing defense business for Westinghouse Electric Corporation, and a strong position of leadership in atomic power development were reported here 3 April by Mr. Gwilym A. Price, Chairman and President, at the company's annual stockholders meeting. The meeting was held in an airplane hangar at the company's Air Arm Division plant near Friendship International Airport.

Among other accomplishments by Westinghouse in atomic energy, Mr. Price mentioned the following. Construction of the nuclear reactor for the submarine USS Nautilus. Reactor components for an atomic powered aircraft carrier. Design and development of a nuclear reactor plant for the world's first atomic-powered surface vessel, a light cruiser for launching missiles. Nuclear power plants for 12 submarines.

Using closed circuit TV to describe operations and products of the company's Air Arm Division, Mr. B. M. Brown, manager of Westinghouse Baltimore Divisions showed actual test-firing of an electronically controlled aircraft gun turret near the hangar.

Other projects in which Westinghouse electronic equipment has made significant contributions as demonstrated by Mr. Brown over the closed circuit TV included the following. The Aero 13, an automatic air to air gunfire control system for the Navy's F4D Skray. The Paraballoon, a lightweight droppable, quickly assembled or dismantled, long-range radar antenna.

The Air Force BOMARC, an electronically controlled guided missile. Project Sage, the early warning type radar defense system including a Video Combiner that blends 6 different radars into a single scope. Torpedoes and underwater missiles and various types of jet engines were also presented via TV or displayed.

The Westinghouse Air Arm Division operates 50 planes to test its own equipment under actual flight conditions. A B-29 is employed for testing bombing search radar, and an F3D2 for testing Aero 24A Radar Fire Control System. A "Banshee" is used as a target in testing many types of electronic equipment and a DC-3 is equipped for testing an infrared "seeker." A B-17 is utilized for testing terrain clearance and stall warning radar, as well as many other types of planes.

Westinghouse operates over 200 research and engineering laboratories. Its backlog of defense business has been growing steadily, Mr. Price reported.

N. Y. Guard Gets New ADC's

Col. Collin P. Williams, Commander of Combat Command "B," has been appointed Assistant Division Commander of the 27th Armored Division, New York National Guard, it is announced by Maj. Gen. R. C. Brock, Chief of Staff to the Governor.

Colonel and Mrs. Williams and their children, reside at 917 Ackerman Avenue, Syracuse, N. Y.

Col. Martin H. Foery, Commander of the 165th Infantry Regiment, has been appointed Assistant Division Commander of the 42d Infantry Division, New York National Guard.

Colonel and Mrs. Foery and their three daughters reside at 102 Sherman Avenue, Rockville Centre, Long Island, N. Y.

Knox Hospital Honors Surgeon General Ireland

The new $8.5 million nine-story Merritte W. Ireland Army Hospital at Ft. Knox, Ky., has been opened.

The entrance tape was cut during ceremonies last week. Guest speaker was Maj. Gen. Silas B. Hays, MC, Surgeon General of the Army. Welcoming address was delivered by Maj. Gen. John L. Ryan, jr., USA, Ft. Knox commander. Keys to the hospital were formally turned over to Col. Kenneth A. Brewer, MC, Hospital Commander. Invocation was given by Chaplain (Col.) Joel M. Wareing, USA, and Chaplain (Lt. Col.) Arthur J. Denelfe, USA, gave the benediction.

The new building was named for Major General Ireland, Surgeon General of the Army from 1918 to 1931.

Those in attendance included Maj. Gen. William H. Powell, Air Force Deputy Surgeon General; Maj. Gen. Keith R. Barney, Director of Installations; Dr. W. Palmer Dearing, Deputy Surgeon General, Public Health Service; RAdm. Bruce E. Bradley, USN, and Mayor Andrew Broaddus of Louisville.

Relatives of the late General Ireland who were present at the dedication ceremonies were Mrs. Merritte Ireland, his widow; Dr. Paul Ireland, a son now practicing medicine in Ann Arbor, Mich.; and two grandsons, Capt. Merritte W. Ireland, a student in the Advance course in the U. S. Army Armor School, and Capt. Paul M. Ireland, jr., who is stationed at Ft. Leavenworth, Kans.

The hospital has facilities for 500 beds, but it was designed so the capacity could be doubled by the addition of two extra wings.

U. S. COAST GUARD

Secretary of The Treasury—George M. Humphrey
Commandant—Vice Adm. Alfred C. Richmond

PRESIDENT Eisenhower has appointed 25 chief warrant officers, W-2, to permanent rank.

Their dates of rank are the same as held in temporary rank.

They are:

Dickinson, William T	Horton, John C
Burgess, Starr C	Caverly, William O
DuChene, Harold A C	Spencer, Richard R
Wright, Frank B	Smith, Frank E
O'Connell, Michael	Cook, Thurman T
Agee, Charles H	Olds, Curtis J
Hutchins, Henry T	Ellis, Joseph W
Hurt, Thomas E	Cahill, Wendell M
Solberg, Albert	Wooley, James A
White, Raymond J	Forbing, John H
Watkins, Burton B	Scarborough, D H, jr
Swider, Dominic C	Stipcich, Walter P
Lentz, Herman J	

RETIREMENTS

Capt. Harold S. Berdine, USCG, heads the 1 April list of Coast Guard officer retirements, including two commanders, five lieutenant commanders, five lieutenants and four chief warrants.

The officers shown below were retired for the indicated reasons:

30 Years Service—Commander Carl A. Heintz; Lieutenant Commanders Ernest W. Payne and Orville W. Ayres; Lieutenants Albert E. Holloway, Jesse M. Jenkibs and Hoyt W. Rollinson, and Chief Warrant John S. Fugate.

20 Years Service—Commander Thomas B. McKinstry; Lieutenant Commanders William A. Little and Kenneth M. Bilderback; Lieutenants George R. Homan and Charles W. Lockwood; and Chief Warrants Joseph D. Edwards, John R. Howarth, William L. Pierce and George T. Pappas.

From Temporary to Permanent Disability List — Lieutenant Commander Melvin M. Hymer.

CAPTAIN

Davis, Kenneth S, CGD1 (CDR, Inter Ice Pat to Chief, Oper Div).
Foutter, Richard C, CGD1 (Dir of Res) to COMEASTAREA (Oper Trng & Mob Plan Off).
Hawley, William P, HQ (Ch PTP Div) to CGD3 (Ch of Staff).
Jacot, Julius, CGD3 (CofS) to TraSta, Groton (CO).
Scheibel, William B, CGD1 (Ch Oper Div) to Base, Charleston (CO) with collateral duties as CDR, Grp & CO, COTP.
Tyler, Gaines A, COMEASTAREA (Dep CDR) to CGD17 (CDR).

COMMANDER

Boyce, George R, COMEASTAREA (Oper Trng & Mob Plan Off) to HQ (Ch PTP Div).
Engel, Arthur B, YARD (Engr Duty) to CKD12 (Ch ENE Sect).
Gerde, Clifford S, HQ (Desigated Asst Ch ENE Div).
Pearson, Helmer S, HQ (EEE Duty to Asst Ch EEE Div).
Rollins, Glenn L, MIO, Portland, Ore (Duty) to DUANE (CO).
Sansbury, Lemuel C, CGAS, SDiego (EAEdifot) to AR&SB, Elizabeth City (EAEdifot).

LIEUTENANT COMMANDER

Arlander, Richard P, HQ (E) to COURIER (EO).

LIEUTENANT

Bosnak, Robert J, DUANE (Engr Trng) to MIT, Cambridge (DUINS).
Caldwell, Wayne E, ACADEMY (Math Instr) to KIMBALL (CO).
Cunniff, Charles E, NORTHWIND (Engr. Duty) to CASCO (EO).
Marsh, James P, UNIMAK (Duty) to ACADEMY (Instr in Gunnery, ASW).
McKibben, Ferney M, YARD (Engr. Duty) to MENDOTA (EO).

LIEUTENANT (JG)

Bridgman, Alfred E, jr, NORTHWIND (Duty) to MARIPOSA (XO).
Carus, Edward H, jr, MATAGORDA (Engr Trng) to CGD14 (RCC).
Charter, Daniel B, jr, MATAGORDA (Engr Trng) to COTP, Honolulu (XO).
Conrad, James H, CGD14 (RCC) to 95300 (CO).
Judd, Ralph W, NORTHWIND (Duty) to IVY (XO).
Lucas, Robert S, COTP, Honolulu (XO) to MIT, Cambridge (DUINS).
Mann, Graeme, PLANETREE (EO) to MIT, Cambridge (DUINS).
Markle, William D, jr, BARATARIA (EO) to MIT, Cambridge (DUINS).
Suski, Henry, MATAGORDA (Engr Trng) to TUPELO (XO).
Thwing, John B, jr, FIREBUSH (Duty) to CGD3 (p).
Walton, George E, CHAUTAUQUA (Engr Trng) to JONQUIL (XO).

ENSIGN

Floyd, Picot B, COTP, Savannah (Duty) to ANDROSCOGGIN (Duty).
Gathy, Bruce S, MACKINAC (Duty) to Grp, NY (Duty).
Goodstein, Daniel V, Group, NY (Duty) to MACKINAC (Duty).
Strelow, Delmar L, ANDROSCOGGIN (Duty) to COTP, Savannah (Duty).

CHIEF WARRANT

McClanahan, Finis L, SEDGE to WILLOW.
Grubb, William W, Base, Detroit to ARUNDEL (CO).

WARRANT

Pietrykowski, Andrew, ARBUTUS to Base, Detroit.
Fraser, William H, HALF MOON to ACADEMY.
Paul, Wilbon G, OWASCO to ACADEMY CANCELLED, OWASCO to CG Moorings, New London.
Scholtz, Gustave F, CG Moorings, New London to HALF MOON.
Kenny, John E, CGD13 (Enlisted) to NORTHWIND, Cond upon accept to appoint to Warrant Officer.

CLASSIFIED

Rate: 14 cents per word; minimum $1.50. Forms close 5 p.m. Tuesdays. Payment must be made before publication. Phone Hobart 2-6477.

REAL ESTATE FOR SALE OR RENT

California

15 minutes from San Francisco or Hamilton Field, across the Golden Gate, desirable homes for active or retired personnel, contact Col. Ernest J. Brugger, Retired, Lynn Barr Realty, 104 Tiburon Blvd., Mill Valley, California. Dunlap 8-2452.

When Visiting Heavenly SANTA BARBARA, Remember to See Your Friendly Realtor, "Joe" CAPITAINE.

CHOOSE THE MONTEREY PENINSULA for your home. Unexcelled climate, and recreational facilities. Near Army and Navy installations. Write Charles E. Shepherd, Col. USA (Ret.) with LA PORTE-GREENWALD CO., 122 Webster Street, Monterey, California.

District of Columbia

SANDOZ, INC. Real Estate, Insurance, 2 Dupont Circle, Washington 6, D. C.

Florida

BRADENTON, FLORIDA. We have been building this colony of Retired Service families since 1936. Write for our Directory. ARMY WIFE, MRS. WATKINS with WYMAN, GREEN, and BLALOCK.

WINTER PARK, FLORIDA — EDWIN J. HOUSE, (Maj. Gen., USAF Ret.) Realtor-Associates: John Weckerling (Brig. Gen., USA-Ret.); Martin R. Stone, Rear Admiral, USN-Ret.; Mrs. L. H. (Mickey) Brereton. Address: Park Ave., South.

FORT LAUDERDALE — Most perfect year around climate. Write Lt. Col. David Perlow, Ret., S. M. Painter & Co., Realtor, 831 E. Las Olas Blvd., Fort Lauderdale, Florida.

CLEARWATER, FLORIDA — The Springtime City on the Gulf of Mexico offers the most in climate, recreation and pleasant living to service people considering retirement. Specializing in Service to Service Families. Write for our brochure. MAURICE M. CONDON (U.S.M.A. '26), Realtor, 425 Cleveland Street.

Florida (Cont.)

TAMPA BAY GARDENS, situated on MacDill Air Force Base on "Beautiful Tampa Bay" in Florida, available to active and RETIRED MILITARY PERSONNEL. Reasonable weekly, monthly, and annual rates; have attractive newly decorated 1, 2, and 3 bedroom garden type apartments unfurnished, furnished or furnished completely for housekeeping. Fully equipped electric kitchens, tiled baths, venetian blinds, free water and ground maintenance and play grounds, new Elementary school. Maximum safety and security. Base facilities available to you and your family, including commissary, P.X., new hospital, clubs, pools, golf course, fishing pier, boats and motors. For further particulars write Dept. J., Tampa Bay Gardens, MacDill Air Force Base, Florida.

GAINESVILLE, HOME OF UNIVERSITY OF FLORIDA. Write Col. Geo. S. Price, retired, with Arnold Realty Company, 1119 West University Avenue, Gainesville, Florida.

Lakeland. Population 43,000. Centrally located. Excellent fishing, hunting, golfing and many other attractions. Write Col. H. L. Palmer, Realtor, Lakeland, Florida.

BEAUTIFUL HOMES, CO-OPERATIVE APARTMENTS, HOMESITES, IN RESTFUL CLEARWATER. Sportsman's Paradise, Tropical Flowers, Government Hospitals, Commissary and PX. Write for Brochure. COL. EDWARD L. HURLBURT, REALTOR, 1152 Cleveland St., Clearwater.

HILL & GOEPPERT — REALTORS — 3604 Manatee Ave., BRADENTON, FLORIDA. We specialize in retirement homes for service personnel—Ralph E. Hill—Lloyd W. Goeppert—Colonels, USA, Retired.

St. Petersburg and Pinellas County: Army wives and husbands, let me help you save thousands of dollars on the cost of suitable Florida housing. Delightful, brand new masonry homes from $6000. Investigate this before paying more. Jack Deane, Realtor, 7407 First Avenue North.

FORT LAUDERDALE TO PALM BEACH. Warmest in winter, coolest in summer — economic living—ideal recreation—business opportunities—military facilities. Write Col. Bob Ross or Col. Raymond A. Nelson, USA, Retd, with J. J. SANFORD, INC., 2317 Atlantic Boulevard, Pompano Beach, Florida.

Florida (Cont.)

ARE YOU PREPARED FOR RETIREMENT? The Pompano Beach-Deerfield Beach area, located in the heart of FLORIDA'S Fabulous Gold Coast, offers ideal living conditions for retired service personnel. Write Lt. Col. F. J. Lutz, USMC (Ret.), The Cove Realty Inc., 101 S. Ocean Boulevard, Pompano Beach, Florida, for full information.

SATISFYING FLORIDA HOMES. Write, see M. L. McCreary (Col. USA-Ret.) Realtor, L. W. "Eddy" Foy (Col. USA-Ret.) Assoc., 836 Orange Avenue, Winter Park.

Lakeland has everything for the retired military man. Write Lt. Col. R. W. Miller, (Ret.) Associate of Blake Realty, Lakeland, Florida.

Maryland

EASTERN SHORE — Waterfront homes, farms, estates, F. P. Williamson Real Estate, Cambridge, Maryland.

Attractively furnished suite on Maryland's Eastern Shore two miles from Easton on Peachblossom Creek. Living room, bedroom, kitchenette and bath. Private entrance. Deep Water. Address Box 10, R.F.D. #4 Easton, Maryland.

North Carolina

RETIRING? COME TO ASHEVILLE. Superior year around climate. Cool summers. Mild winters. Elevation 2200 feet. Write Lt. Col. C. B. King, Retired, DILLARD REALTY COMPANY, Asheville, N. C.

Rent furnished! June-August. 3 bedroom house, excellent neighborhood, cool mountain vacationland. $150/mo. D. Mallett, 14 Edgemont, Asheville, N. C.

Texas

SAN ANTONIO. Specializing in better homes in the Choice North East section—Convenient to Ft. Sam Houston, Army Medical Center and Randolph A. F. Base. PHARR CO., REALTORS, 4900 Broadway, TA 6-0606.

SAN ANTONIO. Homes, home sites, commercial properties; 30 years' experience. THOMAS S. GARRETT, 4600 Broadway — TA 6-2321, Associates — Thomas S. Garrett, III, (USMA June '43), Robert L. Brunzell, (USMA '30), Stanton T. Smith, Col. USAF-Ret.

Virginia

RIVERFRONT HOME WITH 46 ACRES ON SEVERN RIVER at Sadlers Neck, only $22,000. Once a part of historic Severn Hall Plantation, this secluded home on a peninsula near White Marsh has 1000' river frontage, fine duck hunting and fishing. 8-room white clapboard residence recently completely remodeled, equipped for easy maintenance, could accommodate two families, 5 bedrooms, 3 baths, Floodlighted lawns, 35 acres cropland, 10 woodland. Across from famous Warner Hall, Williamsburg, 24 miles. Ask for free illustrated leaflet AJ-60706. PREVIEWS Inc., 1518 Walnut St., Philadelphia 2, Pennypacker 5-1400.

COMPLETE REAL ESTATE COVERAGE IN ALEXANDRIA, VA., AND VICINITY. Wide choice of homes for sale or rent, conveniently near Washington, D. C., Pentagon, etc. BOB DUNCAN REAL ESTATE-INSURANCE Realtors, 332 S. Washington St., Alexandria, Va., King 8-8015.

PENTAGON TOUR? ? $950 down FHA "In-Service" or $300 down GI—52-foot brick ramblers only 15 minutes from D. C., Pentagon or Belvoir. 3 bedrooms; equipped kitchen; living room with fireplace; dining room; carport. Other styles include split-level design and a variety of ramblers. Also wide selection of resale homes in all price ranges. Departmentalized service. SALES — RENTALS —MORTGAGES—INSURANCE. Write or call ARLINGTON REALTY CO., Inc., Realtor. (Member of MULTIPLE LISTING SERVICE). 2300 Wilson Blvd., Arlington, Va. JAckson 7-9300 (9 'til 9).

SERVICE TO THE SERVICE by experienced realtors. Choice homes in WASHINGTON area, Alexandria, Arlington, Fairfax. Military financing. HICKS REALTY CO., 3706 Mt. Vernon Ave., Alexandria, Va. KIng 9-1600 evenings KIng 9-2866.

16 MINUTES TO THE PENTAGON from the new Luria split-level homes in Bren Mar Park, Virginia, just off Shirley Highway. 3 bedrooms and den; 1½ baths. G.I. and F.H.A. "In-Service" loans available. Free literature available at your request. Other selected homes available for sale or rent. LURIA BROS., 2048 Wilson Blvd., Arlington, Va. JA 7-8500

Rent beautiful historic home in Gloucester County while owner overseas. Brick, moderate sized, modern utilities, eight fireplaces, central heat, flowers, flowering trees and shrubs, near York River. Very reasonable on two-year contract. Col. J. D. Bell, Box 118, R.F.D. 1, Gloucester, Va.

Marine Corps Orders

From page 21—

Humphreys, Richard H, MCS, Quant, to ForTrps, FMFLant.
Jones, Charles F, NAS, CorpC, to 1st MAW.
Scott, Kenneth, MNAS CorpC, Tex, to 1st MAW.
Magness, Byron L, 1st MarBrg, to I-I 93d SPLINFCO MUSMCR.
McCue, Merrill W, 2d Mar Div, to HqMC.
Shanahan, James L, 2d MAW, to MAG-26.
White, Robert E, NAS, Pncla, to MCS, Quant, Va.

To 2d Mar Div

Helms, Keith H, HqMC.
From MCS, Quant, Va:
Bailey, James D — Heisel, James F
Doss, James G, jr — Wilson, Charles W

To 1st Mar Div

McNabb, Herbert E, MCB, CamPen.
From MCS, Quant, Va:
Abraham, J W
Manning, M F, jr — Nicholson, R E
Walton, Theodore C, 1st Mar Div, to MarPac.
Heyter, Karl, 3d, 1st MarBrig, to inactive duty.
Honse, John H, 3d, ForTrps FMFLant, to MarBks Nav Acts, Port Lyautey, Morocco.
Jackson, Bobby J, 1st Mar Div, to MCRD, S Diego.
Johnson, Olef M, jr, NAS NYk, to inactive duty.
Cunningham, James L, MAG-31, to MAD NABTC NAS, Pncla.
Foster, Bruce C, 2d MAW, to inactive duty.
Wolcott, Frank B, 3d, 1st ANGLICO, to Arty & GM Scol, Ft Sill, Okla.
Stoy, Charles H, Pensacola, Fla, to Mar Obser Sq 6, Mar Cor Auxiliary Landing Fld, CamPen.
Murdock, Ronald W, 2d MAW, to CNAVANTRA NAS, CorpC, Tex.
Morris, Donald C, 2d MAW, to MarAvDet NABTC NAS Pncla.
Prince, Charlie J, 2d MAW, to MarAvDet NABTC NAS, Pncla.
Warner, James W, 1st MAW, to ComDTMC, Quant, Va.
Martinez, John L, 1st MAW, to 1st Mar Div.
Kemble, Robert L, 1st MAW, to MAG-26.
Cunningham, William, 1st MAW, to MAD NABTC NAS, Pncla, Fla.
De Ogny, Frederick D, 1st ANGLICO, to MarBks, Pearl, TH.
Raymond, Richard, 3d, to 1st ANGLICO, to MarBks, Pearl, TH.
Hentz, Albert G, Miami, Fla, to inactive duty.
Maggard, Enzor L, MCS, Quant, Va., to inactive duty.
Reichert, John P, ForTrps, FMFLant, to MAD NABTC NAS, Pncla, Fla.
Slack, Gerald J, Ft. Sill, Okla, to 3d Mar Div.
Smith, Kenneth L, Ft Sill, Okla, to 3d Mar Div.

To 1st MAW

Gallagher, John H, 2d MarDiv.
Renz, Donald A, NAS Corps.
Sturdevant, Carl G, NAS, Mfs, Tenn.
From AirFMFPac:
Alexander, Clay W — Anderson, Eddie L
Cretney, Warren G
From CorpC, Tex:
Smith, John F — Sowa, Edward J

To 2d MAW

From NAS, CorpC, Tex:
Baublitz, Kenneth E — Nelson, Jack P
White, William A — Walker, Elmo K
Daye, Burley A
From Kingsville, Tex:
Roche, Robert T — Berwald, H T, jr

To NavANTra Com NAS, CorpC, Tex

From MAG-31:
McGrath, Larry B — Stewart, James E
Parker, Richard S

2D LIEUTENANTS

Powers, Frederic B, jr, 2d Mar Div, to Mar Bks NavB, Brooklyn.
Driscoll, Joseph R, MAG-31, to AdvAirCon Crse Cl "O" NAS, Glynco, Ga.
Kirby, Donald E, 1st MAW, to COMDTMCS, Quant.
Ellars, Vernon D, 1st MAW, to MAG-26.

To 1st MAW

Hooker, Michael G, AirFMFPac.
From MCS, Quast, Va:
Arterburn, C A, jr — Prendergast, John J
Jacobs, J A N, jr — Toland, William E

To AirFMFPac

Collins, Billy D, NAS, Pncla, Fla.
From MCS, Quant, Va:
McCurrach, John C — Murphy, Paul J
Swan, Alan G

To MAG-31

From MCS, Quant, Va:
Colman, Albert V — Hume, Norman M
Fagan, Richard J — Schroeder, Albert F

To MarObservation Sq 6, MarCor Auxiliary Landing Fld, CamPen, Calif

From NAS, Pncla, Fla:
Farmer, Neal A — Thurmond, W C, jr
Finn, Patrick G — Willard, George W

To 2d MAW

From CorpC, Tex:
Mahalak, Frank F — Nolan, Herbert G
From MCS, Quant, Va:
Fredericks, Ronald D — Prosser, Harold T, jr
Kovach, William J
From Kingsville, Tex:
Carnes, Charles L — Johnson, Ralph K

To MAD NABTC NAS, Pncla, Fla

From CorpC, Tex:
Geist, James L — Millhouse, T J
From MCS, Quant, Va:
Baldwin, Joseph C — Clark, Opie R
Blackburn, J H, jr — Sparks, Kenneth R
Sapaulding, Jerry L — Taylor, Earle F, jr
Gentry, William R — Wilson, John A

To 1st Mar Brig

Harnden, Milton D, Kingsville, Tex.
From CorpC, Tex:
Askew, Thomas F — Goodman, Robert B
Davis, 2d Lt Gary A — Pierce, Aadron A

WARRANT OFFICER

Tinsley, John E, 3d MAW, to AvnSupOfc, Phila, Pa.

RETIRED

Acker, Lt Col George K, fr MCB, CamPen, to Ret list.
Miller, Maj Francis L, fr HqMC, to Ret List.
Morgan, Maj Conrad J, HqMC, to Ret list.
Smith, Maj Grady F, fr MCB, CamLej, to Ret list.
Sullivan, Capt Thomas L, fr HqMC, to Ret List.
Schryver, Capt Gilbert C, fr 1st MarDiv, to Ret List.
Grogan, Joseph R, jr, fr MAG-31 to perm disab ret list.
Elvestad CWO, W-3 Henry A, fr MCB, Cam Pen, to Ret List.

Maj. Barde Wins Medal

Maj. Robert E. Barde, USMC, a student at the Junior School, Quantico, Va., has been awarded a gold medal for his showing in the 1956 National Individual Pistol Match at Camp Perry, Ohio.

The Major scored 282 out of a possible 300 in the match sponsored by the National Board for the Promotion of Rifle Practice. The match is shot with the issue pistol, using fixed sights and service ammunition. He fired on the Quantico Team which won the Edson Trophy last year.

Marine Corps Grants Extended Tours To 16

Marine Corps Headquarters has granted extended active duty tours to 16 Reserve officers.

Their names and the final dates of their extentions are:

MAJOR

Whipple, Charles C. (to 30 June 58).

1ST LIEUTENANT

Hurt, James D. (Aug 58).
Shea, George L. (Jan. 58).
Briggs, Lawrence J. (June 58).
Reynolds, Michael J. (Dec. 57).
Crowe, Ronald L. (June 58).
Cundy, Thomas C. (Feb. 58).
Saunders, William K. (Aug. 58).
Smith, Richard C. (Aug. 58).
Walters, Richard J. (Sept. 58).
Bohrer, Stephen A. (Aug. 58).
Cox, Winslow M. (July 58).
Moore, Jacob W. (May 58).
Neidert, Nancy A. (Jan. 58).
DeMartino, Pasquale W. (30 June 60).
Walker, Royal H. (1 May 60).

CLASSIFIED

Rate: 14 cents per word; minimum $1.50. Forms close 5 p.m. Tuesdays. Payment must be made before publication. Phone Hobart 2-6477.

Virginia (Cont.)

TRANSFERRED TO WASHINGTON? Write us for free map of this area. Also we have houses for rent or sale. Let us know your requirements. We'll find you a home. F. E. MALCOLM, REALTOR, 4823 First Street, North Arlington, Virginia. JAckson 7-3024.

Washington's oldest realtors (established 1878) offers you its ample facilities in finding the best home for you during your Washington tour. With offices in Washington, nearby Virginia and nearby Maryland, you are assured of choice listings in every price range. Over 400 photo listings in Virginia office alone. Specialist in F.H.A. military financing. Rental information and housing bulletin free upon request to Thomas J. Fisher & Company, 3865 Wilson Blvd., Arlington, Virginia. JA. 5-2661.

RENTALS AND SALES — ARLINGTON, ALEXANDRIA, FALLS CHURCH AND FAIRFAX COUNTY, VA.—Across the Potomac from Washington. For over 17 years we have served the Services with the finest of sales and rentals in Northern Virginia. Write us for free map of this area. GEORGE MASON GREEN CO., Realtors, 2309 Wilson Blvd., Arlington, VA. JAckson 4-1400.

WARWICK VILLAGE — $118.00 month, 3 bedroom homes, individual basement with Westinghouse washer, dryer, disposer. Lawns and maintenance service included in rent. 5 minutes by bus to Pentagon Concourse. Schools, churches, shopping close by. Furnished units also available. Call or write for brochure. Mount Vernon and Commonwealth Avenues, Alexandria, Va. TEmple 6-6912.

CHARMING WATERFRONT ESTATE. Mathews County, 20 acres, boat harbor, water view. Spacious home, 4 bedrooms, 2 baths, guest house, excellent outbuildings. Fine neighborhood. $33,500. Capt. H. C. Robison USN (Ret), Broker, White Stone, Va.

Homes available with high assumption loans for that short tour OR permanent tour. Exclusive agents: POTOMAC VALLEY, contemporary split levels. GARDEN CITY, bi-levels. FONTAINEBLEAU ESTATES, colonial split levels. MULTIPLE LISTING REALTORS. "A complete real estate service." S. G. GERACHIS CO., 725 South Washington Street (Lee Highway) Falls Church, Virginia. JE 2-2314 (9 'til 9).

RETIRE IN VIRGINIA—"So Old, So New and Beautiful, Too." G. B. LORRAINE, Richmond Federal Bldg., Richmond, Va. Virginia Properties — Seashore to Mountains. Write for free booklet—"Virginia."

Virginia (Cont.)

LOOK BEFORE YOU ARRIVE. Sales and rentals in Northern Virginia. Let us have your requirements and we will send you photographs, detailed information in regard to schools, occupancy, etc. Also information on temporary furnished apartments. THE DARBY COMPANY, 2319 Wilson Blvd., Arlington, Virginia. JAckson 5-9393.

BEING TRANSFERRED to Washington — Pentagon — Fort Belvoir? Live at HUNTING TOWERS in Alexandria, Virginia, on the Potomac. . . . This area's only water front apartment, 15 minutes to Pentagon, Washington, 20 minutes to Fort Belvoir. Efficiency and 1 bedroom apartments. Swimming pool, yacht basin, shopping center. Illustrated brochure and rates on request HUNTING TOWERS Rental Office, Alexandria, Virginia. KIng 8-8484.

WATERFRONT HOMES IN TIDEWATER VIRGINIA. Choose your home for retirement in Mathews County, Virginia. Wide selection ranging from reasonably priced small homes to large estates. Choice building sites available. Many retired officers are now settled here. Within easy driving distance of Williamsburg and Richmond. P. W. ROOT, BROKER, PORT HAYWOOD, VA.

HOUSING FOR MILITARY IN THE WASHINGTON AREA: Know the problem! Our staff with over 135 cumulative years of actual military service, stands ready to assist you with your Washington Quarters problems. Send for free Military Financing Sales and Rental Bulletin — ROUTH ROBBINS REAL ESTATE CORP., 1713 King Street, Alexandria, Virginia—KIng 8-4000.

"WASHINGTON BOUND? Let our experienced service personnel locate your home in Virginia where taxes are lower, and schools are better. Temporary rentals, with everything furnished by the week or month, while we help you find your permanent home. HOLLEY REALTY, 5800 Lee Highway, Arlington, Virginia. KE 8-5350."

PREPARE FOR HOUSING BEFORE ARRIVAL and save time & needless worry. As members of Multiple Listing Service we have a wide selection of sales properties and also rentals in the Northern Virginia area. Write us your housing needs and we will assist you in selecting your home. JOSEPH W. SEAY COMPANY, 113 West Broad Street, Falls Church, Virginia. Telephone JEfferson 2-2620.

Virginia (Cont.)

CHOICE SALES AND RENTAL PROPERTIES are available in picturesque and progressive Northern Virginia. ARMED FORCES REALTY CO., 4401 N. Fairfax Drive, Arlington, Va.

Vernon Realty Co., Inc., PRESENTLY DEVELOPING "BELLHAVEN" adjoining the Country Club and overlooking the broad Potomac in northern Virginia's most sought after location. Over 300 photos of current listings of homes in a wide price range at our office. Rental and sales office open every day 9 to 9. VERNON REALTY CO., INC., 2007 Mt. Vernon Avenue, Alexandria, Va. KIng 8-3106.

Wyoming

Fishing & Big Game Hunting. Boat trips on the North Platte River, one of the best trout streams in the U. S. Also deer & antelope hunting in season. Write or call Marvin Reid. Phone 8-2741, Encampment, Wyoming.

AUTOMOBILES

DETROIT'S OLDEST FORD DEALER. Buy direct and save. Immediate delivery. Write Sales Manager, 13115 Mack Avenue, Detroit 15, Michigan.

NEW CHEVROLETS—Immediate San Francisco delivery. Factory deliveries arranged if desired. Special Servicemen's discount, terms, insurance and financing. Call us on arrival in San Francisco or contact us by mail. Herb's Chevrolet Co., 383 Miller Avenue, Mill Valley, Calif., Dunlap 8-0441.

NEW FORDS—Returning Servicemen given Special Discount. Delivery on arrival. Write Forrest E. Davis, Riesmeyer Ford, 45 E. Lockwood, St. Louis 19, Mo.

1957 CHRYSLERS—PLYMOUTHS. Best final delivered prices. Complete dockside and airport service for returning personnel. Choice of low rate financing and insurance. NO STATE SALES TAX. Additional Saving Detroit Factory, F. S. Pearson Sons, Inc., Dept. J. Hurffville, N. J.

VOLKSWAGENS, '55 through '57 Sedans, Sun-Roofs and Ghia Coupes for immediate delivery. Company Re-Purchase plan available. Other late model Foreign cars bought and sold. INTERNATIONAL MOTORS, 32 S. Glebe Rd., Arlington, Va.

OPPORTUNITIES AVAILABLE

ATTENTION: RETIRED OR RESERVE OFFICERS: Part time, pleasant employment, selling combination contract of mutual funds and insurance to military personnel close to your retired home. Minimum compensation should equal your retired pay. Write, giving full details in first letter. Box 79, The Journal.

ALSOBROOK PERSONNEL offers qualified, experienced aid to service men seeking civilian employment. If you are leaving the Service soon, let us assist you in finding the job of your choice. Write for an application: ALSOBROOK PERSONNEL SERVICE, 219 HEALEY BUILDING, ATLANTA 3, GEORGIA.

ATTENTION: RETIRED OR RESERVE OFFICERS: Here's an opportunity to represent an established, respected company. In most cases you can choose the area in which you wish to live. Average earnings of retired officers now with the company are more than $10,000 a year. Write Box 70, The Journal.

SALES POSITION. Former Officer, must be ambitious, accept training. Leading Company in military field. Unexcelled income growth. Southwest. Write Box 80, The Journal.

OFFICERS SERVICE CLUB

OFFICERS SERVICE CLUB — 1644 21st Street, N. W., Washington, D. C. — ADams 4-2400. Downtown private Club with hotel facilities and social events.

NEW FURNITURE

Your best buy in the Washington, D. C. area in better grade new furniture. Save at least 30% or more. Shop them all—but compare our prices before you buy. BROTHERS FURNITURE COMPANY, Bailey's Cross Roads, Alexandria, Virginia. JEfferson 2-6900.

FOR SALE

FOR THE OFFICER'S BIRTHDAY present him with a set of sterling, 10K gold or gold filled rank and corps insignia—the finest he can wear. Free pamphlet. L. G. Balfour Company, Attleboro, Mass.

INDUSTRY IN DEFENSE

Gen. Olmsted Is Re-elected USLI Company President

At a Annual Meeting held 2 April at the Home Office of the Company, 1625 Eye Street, N. W., Washington, D. C., the Board of Directors of United Services Life Insurance Company re-elected all Company officers.

They are: Thomas F. Bourke, Chairman of the Board; Maj. Gen. George Olmsted, USAR, President; Lloyd M. Bauman, Executive Vice President and Treasurer; Robert C. Bourke, Vice President and Secretary; and Charles E. J. Nester, Second Vice President in Charge of Mortgage Loans.

The Board also voted a 33-1/3% stock dividend payable on 25 April 1957 to stockholders of record on 10 April 1957. This stock dividend increases the Corporation's capitalization from $300,000 to $400,000 and increases the number of outstanding shares to 160,000.

All members of the Board of Directors were re-elected. Board members are: Lt. Gen. Henry S. Aurand; Lloyd M. Bauman; VAdm. Patrick N. L. Bellinger; Thomas F. Bourke; William L. Cobb; Maj. Gen. Howard C. Davidson; Brig. Gen. Willard A. Holbrook, jr., Maj. Gen. Melvin J. Maas; Brig. Gen. Edwin C. McNeil; Col. F. Granville Munson; Maj. Gen. George Olmsted; General Carl Spaatz; Maj. Gen. Leif J. Sverdrup; Maj. Gen. James A. Ulio; and VAdm. Clark H. Woodward.

Army Seeks Quality Control For Uniforms

A Uniform Quality Control Office to receive and inspect samples of fabrics for Army dress and semi-dress uniforms sold by outlets other than Quartermaster Sales Stores has been established in Natick, Mass.

The new office has been established by the Army Quartermaster General to assure that uniforms purchased by individual members of the Army from Post Exchanges, civilian retail stores, and vendors are regulation in fabric and design. The program is designed to enable the individual purchaser, not fully aware of uniform regulations, to purchase uniforms from commercial sources with confidence that they conform to uniform regulations. The Quality Control System will extend to overseas areas as well as throughout the United States.

In addition to the receipt and inspection of samples submitted by manufacturers, the office will provide manufacturers with information concerning new items, specification changes, and trends in the Army uniform programs. A series of bulletins will be published by this office as a medium for keeping industry advised.

Textile manufacturers and uniform fabricators should submit samples of items for which they wish certificate numbers to authorize them to label items as conforming to Army specifications.

Army personnel have been instructed to purchase, after 15 July 1957, only uniforms containing a warranty when the uniform is purchased from Post Exchange or commercial outlets.

Address of the office is: U. S. Army Quality Control Office, Kansas Street, Natick, Mass.

AF Orders More J-79's

The General Electric Company has reportedly received a $4,029,129 Air Force contract for GE-J79 jet engines.

The engines will be built at the company's Aircraft Gas Turbine Division plant in Evendale, Ohio.

The J79 engine, one of the world's most advanced power plants, powers the Convair B-58 Hustler, the world's first supersonic bomber, the Lockheed F-104A Starfighter, and the Grumman F11F-1F Tiger fighter.

Chance-Vought Sets Delivery-Time Record

The Chance-Vought Aircraft Corp., Dallas, Tex., has established a record for the shortest flight-test time between an experimental plane's first flight and delivery of an operational model to the Navy.

The new record was set on 25 March, when the first direct-to-the-Fleet delivery of an F8U-1 "Crusader" was made by Chance-Vought at Hensley Naval Air Station, Dallas, Tex. This was the second anniversary of the first flight of the F8U-1 experimental model.

LCdr. John Brown, USN, attached to Ferry Squadron 32 (VR-32), piloted the plane to Naval Air Station, Cecil Field, Jacksonville, Fla., where he turned it over to Cdr. Gordon C. Buhrer, USN, Commanding Officer, Fighter Squadron 32 (VF-32).

The "Crusader" holds the 1956 Thompson Trophy national speed record with a mark of 1,015.428 miles per hour.

Navy Adds "Zuni" Rocket To Weapons Arsenal

A new five-inch, high-velocity aircraft rocket, called "Zuni," has been added to the Navy's arsenal of weapons.

Approved for operational use in the Fleet, "Zuni"—named for the Zuni Indians, a Pueblo tribe of western New Mexico—will replace the WWII High Velocity Aircraft Rocket in new high-performance planes.

It has been reported that "Zuni" will cost about $150, about $25 more than the HVAR. The difference in cost, however, will probably be minimized by advantages of the "Zuni." The new rocket, which has folding fins, requires less handling, packaging and loading space.

The "Zuni" will be transported and stored in a special launcher which holds four rockets. In this way, the Navy anticipates, "considerable savings" will be realized by eliminating the need for conventional packing crates.

An even greater advantage of the new weapon is that ground crews will be able to re-arm planes more quickly as they return to their bases between combat strikes.

The rocket was developed by the Naval Ordnance Test Station, China Lake, Calif.

RAdm. Frederick S. Withington, USN, Chief of the Bureau of Ordnance, said that the folding-fin, solid-propelled rocket can be used on fighter and attack-type planes and is designed for both air-to-air and air-to-ground attack.

Tests of the "Zuni," the Navy said, have shown that it hits hard, rapidly and accurately. It has almost twice the velocity of the HVAR, and its folding fins permit a plane to carry four times the former number of rounds.

QMC Colonels Shift

Col. Maxwell B. Fogarty, USA, Chief of the Clothing and Textile Materiel Division, Office of the Quartermaster General, Washington, will be relieved of that assignment on 1 Aug. and report for duty with the USAREUR.

Col. Clifford T. Riordan, USA, Chief of the Office of Plans and Programs, Office of The Quartermaster General, Washington, D. C., will report for duty with the USAREUR effective 15 Aug.

Col. Ambrose T. McGuckian, USA, former Chief of the Food Service Division, OQNG, and at present a student at the USA War College, Carlisle Barracks, Pa., has been ordered to report for duty with the USAFFE, effective 12 Aug.

Colonel Victor L. Cary, USA, and Lt. Col. Byron D. Athan, USA, will be relieved from duty with Student Detachment, Command and General Staff College, Ft. Leavenworth, Kans., on 6 Aug., and report for duty with the USAFFE.

Col. Arthur E. Conn, USA, Quartermaster Supply Officer, U. S. Army General Depot, Belle Mead, Somerville, N. J., will report for duty with the USAREUR 1 September.

Navy Orders

From page 7—

Gale, Philroy C, jr, CO USS TIGRONE; to CO USS SAILFISH.
Grubl, Truman F, ONR NAVDEPT; to SWULANT.
Hunt, Charles R, USNAVSHIPBUILDING LOFC ITALY ROME; to USS NORTHAMPTON.
Jakubowsik, Thaddeus J, USS VULCAN; to OFC OF INDMAN 9ND.
McBride, Robert, FITRON 64; to NAVPHIBTRAU NAVPHIBASE CORONADO.
Anders, Frank W, SEVRON THREE; to BUSHIPS.
Atkins, Robert E, UNIV OF WISCONSIN MADISON DUINS; to NAVCRUITSTA ASHLAND.
Bailey, Joseph R, NAS ANACOSTIA WASHDC; to RAD.
Brooks, Marvin L (SC), BUSANDA; to SERVPAC.
Brtek, Frank C, NATECHTC NAS JAX; to AIRLANT TEM.
Burek, Ambrose L, BUPERS; to MSTSLANTRAREA.
Chilton, Robert D, USNAVPGSCOL MONTEREY DUINS; to AIRPAC TEM.
Dempsey, John J (MC), BUMED; to NAVHOSP GUAM.
Durand, John W, NAS AKRON; to BUAER.
Font, Jaime H (MC), HOME; to NAVHOSP PORTSMOUTH VA.
Franco, Franklin A, BUAER; to NAVPIC NAVRECSTA WASHDC DUINS.
Freeman, John T, AEWPAC; to AEWRON 14.
Geck, Albert H, PATRON 21; to NAS ALAMEDA.
Gibson, Oren E, NATESTCEN PAXRIV; to NAF MONTEREY.
Glennon, Edmund, TUFTS UNIV DUINS; to CRUITNOP BSN.
Graham, Ogden C (MSC), BUMED; to NATNAVMEDCEN BETHESDA.
Halwachs, Alois W, UNIV OF MO DUINS; to USS UHLMAN DD 687.
Hewson, John F, FASRON FIVE; to NAMISTESTCEN POINT MUGU.
Holley, Horace C, CRUITNOP WASHDC; to USS FORREST SHERMAN.
Johnson, David A, STAFF CINCLANTFLT; to CARDIV 20.
Johnson, Kenneth L (MSC), BUMED; to SERVPAC.
Lewis, Floyd E, CARDIV 16; to USNAVPGSCOL MONTEREY DUINS.
May, Einer A, NAVSEC MAAG FEDERAL REPUBLIC OF GERMANY BONN; to NAVSTA SDIEGO TEM.
McMahon, Joseph F, AIRANTISUBRON 30; to NADEVCEN JOHNSVILLE.
Merrill, Frank F, NAVCOMMSTA GUAM; to NAVSECGRU HEDACTY WASHDC.
Nichols, George W, NAAS WHITINGFLD MILTON; to NAVPIC NAVRECSTA WASHDC DUINS.
Nooe, Roger G (CEC), NAVMCB NR 10; to RAD.
O'Rourge, Gerald G, NATESTCEN PAXRIV; to STANFORD UNIV PALO ALTO DUINS.
Pardue, James B, NAVSTA MIDWAY ISLAND; to NAMISTESTCEN POINT MUGU.
Prosser, John M, USS WALLACE L LIND; to USNAVPGSCOL MONTERY DUINS.
Racette, Henry J, jr, FAIRDEFTC SDIEGO; to USS HOPEWELL.
Roberts, Thomas L, AWFITRON FOUR; to OIC GCAU NR 42 NAS HUTCH.
Romeka, Frank R, HELANTISUBRON FIVE; to OIC GCAU NR 12 NAS NORVA.
Russell, Dealton (SC), NAVSCOL FRTRANS NSC OAK DUINS; to NAS BARPT.
Schofield, Thomas G, USS LENAWEE; to NAVSEC MAAG VIET NAM SAIGON.
Selden, Doyle W (SC), NAS BRUNSWICK; to AIRPAC.
Tomlinson, Clifford S, USNAVPGSCOL MONTEREY DUINS; to OFC OF BAGR CENTRALDIST WRIGHT PATTERSONAFB OHIO.
Wegmet, Howard N, TULANE UNIV DUINS; to CRUITNOP KSC.
Brown, Roger D, AEWPAC; to RAD.
Butler, Albert L, FLOGWINGPAC; to RAD.
Close, Richard J, OFC OF BAR CONSOL VULTEE AIRCRAFT CORP SDIEGODIV SDIEGO; to RAD.
Combs, Elzie E, NAVCOMMFAC PHIL SANGLEY POINT; to NAVCOMMU NR 10.
Fogle, Claude, AIRSHIPRON ONE; to OIC AIRSHIPDEVRON 11 DET1.
Govern, Raymond F (CHC), FIRSTMAW; to RAD.
Gustafson, Robert B, CO USS GROUPER; to NAVUNDERWATER ORDSTA NPT.
Henderson, William W, AIRTRANSRON SEVEN; to RAD.
Hickey, Earl F (MSC), NAVHOSP MARE; to NAVSTA ORANGE.
Jacobsen, Rolf E, FAETULANT; to ASO PHILA.
Johnson, Edward L, HELTRAGRU ELLYSONFLD NAS PNCLA; to RAD.
Jurash, Andrew, MARENAVSHIPYD; to DESRON ONE.
Kincaid, John R, AIRPAC; to CO ATKRON 146.
Kingston, George W, NAVWARCOL NPT DUINS; to NELM.
Leavitt, Eben, jr, BUAER; to AIRPAC TEM.
Ludeman, Emmert E, OIC GCAU NR TWO NAS HUTCH; to NAVMCB (SPECIAL).
Paulson, Arne S, NAS NORIS SDIEGO; to RAD.
Robinson, Charles D, NAVWARCOL NPT DUINS; to USNAVSUPPFOR ANTARCTICA.
Scott, Benedict J, USS LAKE CHAMPLAIN; to NAS JAX.
Shead, Theodore M, CO USS BASHAW; to SUBPAC.
Swisher, Oliver L, NAS MIRAMAR SDIEGO; to USS HANCOCK.
Vanschaick, Otto E, NAVCICSCOL NAS GLYNCO BRUNSWICK; to RAD.
Wacker, William J, USS GARDINERS BAY; to AIRPAC TEM.
Weatherby, Vernon W, CO USS HAMILTON COUNTY; to CONAVRESTC HUNTINGTON PARK.
Weisenberg, Joseph O, NAMISTESTCEN PT MUGU; to RENSSELAER POLYTECHNIC INSTITUTE TROY DUINS.
Wiemer, Leo G D, jr, AFSC NORVA DUINS; to USS RICHARD E KRAUS.
Arquette, James H, HELANTISUBRON FOUR; to OFC OF BAR BELL AIRCORP FORT WORTH.
Coswell, George W, OPNAV; to BUPERS.
Crain, Clark E, USNAVPGSCOL MONTEREY DUINS; to NASPECIALWPNFAC KIRTLANDAFB ALBQ.
Ellenbrand, Ralph E, AIRSHIPRON TWO; to AIRSHIPDEVRON 11.
Fischer, Elmer M, USNA ANNA; to SWULANT.
Foster, Charles H, PUGET SOUNDNAVSHIPYD; to RAD.
Gehle, Mildred J, NAVRADLDEFLAB NAVBSFRAN; to NAVCENTRAL TORPOFC NPT.
Jensen, Samuel B, WESTSEAFRON; to AIRPAC TEM.
Johannesen, William A (SC), ESO GLAKES; to USS SAINT PAUL.
Kidd, John D, OPNAV; to BUPERS.
King, Geoffrey B, jr, OPNAV; to BUPERS.
Lehman, Ben A, USS BADOENG STRAIT; to AIRPAC TEM.
Luce, Raymond E, NAAS FALLON; to AIRPAC TEM.
McLean, Eugene M, jr, OPNAV; to BUPERS.
Mork, John N O, USNAVPGSCOL MONTEREY DUINS; to NAS STL.
Oliver, Lawrence E, NARTU NAS ANACOSTIA WASHDC; to NAS SOUTH WEYMOUTH.
Parsley, Clarence L, USS BADOENG STRAIT; to AIRPAC TEM.
Pease, William S, USNAVPGSCOL MONTEREY; to CARDIV 3.
Pelletier, Albert J, jr, NSA WASHDC; to NAVSCTYGRUDET CINCNELM.
Petranek, Jerry J, GCA NR 25 NAS GLEN; to GCA NR 22 NAS BARPT.
Richards, Donald R, OPNAV; to BUPERS.
Seiberlich, Carl J, OPNAV; to BUPERS.
Spaulding, David L, 5ND; to MSTSLANTAREA.
Suhre, Francis J, PATRON 28; to AIRPAC.
Wilde, Norman W, OPNAV; to BUPERS.
Alford, Ralph M, ASTALUSNA AND ASTALUSNA FOR AIR BAGHDAD; to AIRLANT TEM.
Bartlett, Albert J, USS SMALLEY; to RENSSELAER POLYTECHNIC INST DUINS.
Bartlett, John A, NADEVU (PROJ LINCOLN) NAS SOUTH WEYMOUTH; to SAME STA.
Cairns, Ray B, NAS OLATHE; to AIRTRANSRON 21.
Childress, Howard W, NAROTCU UNIV NC; to CO USS THOMAS J GARY.
Countryman, Ralph P (SC), NAVSCOL FRTRANS NSC OAK DUINS; to NSO OAK.
Criddle, Merdin C, INDMAN 12NDISTREP; to SERVPAC.
Donavan, Robert D, SUBPAC; to CO USS TANG.
Jacobsen, Rolf E, FAWTULANT; to ASO PHILA.
Johnson, Henry J, jr, USNAVPGSCOL MONTEREY DUINS; to BUSHIPS.
Miller, John W, USS YORKTOWN; to NAVPHIBTU NAVPHIBASE CORONADO.
Myers, John R III, NAVAVN SAFETY CEN NAS NORVA; to AIRLANT TEM.
Nasipak, Valentin, RENSSELAER POLYTECHNIC INST DUINS; to BUSHIPS.
Olson, Joseph C, PHIBRON 3; to NAVCOMMFAC YOKOSUKA.
Pinzow, Leonard, USNAVPGSCOL MONTEREY DUINS; to USS VULCAN.
Plizga, Joseph, BATCRULANT; to USS TIDEWATER.
Roberts, Kenneth R, 15ND; to DESRON 3.
Rooksberry, Marion C, USS GENERAL MITCHELL; to CO MSTSO GUAM.
Shellabarger, Thoburn P, NAVFE; to USNAVPGSCOL MONTEREY.
Smith, Ralph T, NORFOLKNAVSHIPYD; to USS TRUCKEE.
Sylvester Harold J (MSC), SCHENECTADY GENDEP SCHNET; to NAVHOSP NPT.
Timmons, Harry S, MSTSWESTPACAREA; to NAVRECSTA WASHDC TEM.
Trip, Rudolph E, NAVSHIPREPFAC YOKOSUKA; to ESO GLAKES.
Wulf, Robert A, CO USS BURDO; to CARIBSEAFRON.

The officers shown below were ordered from the listed stations to RAD:

Berge, Oscar C, AIRTRANSRON 21.
Bund, William F (SC), USS GENERAL W A MANN.
Darrah, Gillespie B, jr, AIRTRANSRON 8.
Dever, Edward B, CARAIRGRU 10.

Secretary Short Takes Army CMA Post; Brings Vast Hill Experience To Pentagon

A World War I infantryman, who started his climb to fame behind a pair of Missouri mules, is one of the top civilian bosses of the United States Army.

The Honorable Dewey Short, new Assistant Secretary of the Army for Civil and Military Affairs, wears his humble beginning like the Congressional Medal of Honor. And with the same pride, he clings to the colloquial speech of his native Ozark hills.

Asst. Sec. Short

Those who know Secretary Short, however, are not fooled by his "hillbilly" patois. They are aware that the one-time doughboy, mule-driver holds degrees from Marionville College, Baker University, and Boston University (where he was a fellowship student), and that he also studied at Harvard, the Universities of Berlin, Heidelberg and Oxford.

At the conclusion of his globe-trotting studies, the new Assistant Secretary became a professor of philosophy and psychology at Southwestern College in Winfield, Kans. In 1929 he entered the field of politics and was elected to the United States Congress.

For twenty-four years he represented the seventh Congressional district of Missouri in the House of Representatives. He rose to a position of power and influence, becoming eventually the ranking Republican on the House Armed Services Committee and its Chairman during the 83d Congress.

In 1940, he received 108 votes for the Vice-Presidential nomination at the Republican National Convention in Philadelphia.

Secretary Short has been characterized as one of the last great orators of the William Jennings Bryan school. He speaks with little or no reference to notes, but his speeches are replete with facts and figures. He can recite the names of the nation's great military leaders—from Washington to Maxwell Taylor—or the latest manpower figures for each of the Armed Forces, as easily as if he were repeating his ABC's.

This forensic ability often has served the Army and the other military services well, for Mr. Short's voice has been a powerful and persuasive factor in influencing the Congress to vote for needed Armed Forces legislation.

He also is a gifted humorist.

On 15 March, as he was sworn in as Assistant Secretary of the Army, Mr. Short said his one desire is to merit the epitaph: "He served his God and his country well." He convulsed the audience by adding, "But I don't want that epitaph to be written for some time."

The esteem in which Mr. Short is held by his former colleagues in the House of Representatives was apparent in the large, bi-partisan group from the Congress who attended his swearing-in. They included two ranking Democrats, Chairman Carl Vinson (Ga) of the House Armed Services Committee, Chairman Clarence Cannon (Mo) of the House Appropriations Committee and Representative Leslie C. Arends (Ill), Republican Whip of the House.

The ceremony was held in the Pentagon offices of Army Secretary Wilber M. Brucker and was attended by Defense Secretary Charles E. Wilson; Admiral Arthur W. Radford, USN, Chairman of the Joint Chiefs of Staff; all of the ranking civilian and military leaders of the Army; senior representatives of the Navy and Air Force, and representatives of the White House.

Secretary Brucker said the occasion was a "proud" one for the United States Army. He cited Mr. Short's "rich background of experience" and said "no one could be better prepared" to take over the top Army post. He told the new Secretary, "We know you are going to be a staunch representative, that you are going to carry the flag not only of the Army but of the country."

Lt. Gen. Carter B. Magruder, USA, Deputy Chief of Staff of the Army, noted that Mr. Short left the Army 39 years ago, at the end of World War I, and that it had taken the Army a long time to get him back. He said, "We are proud to have accomplished it."

Secretary Short served for a brief period in the Army during WW I as an infantry trainee.

Deputy Chief of Chaplains Brig. Gen. F. A. Tobey, USA, delivered the benediction.

Secretary Brucker asked Chairman Vinson and Secretary Wilson to stand with Mr. Short as he was sworn in and accepted the duties of his new post. Maj. Gen. H. M. Jones, USA, Adjutant General of the Army, administered the oath of office.

In addition to Members of Congress and ranking military and civilian leaders of the Armed Forces, several members of Mr. Short's family and a number of close personal friends were present for the ceremony. They included Mrs. Short, the former Helen Gladys Hughes; the new Secretary's sisters, Mrs. Helen Pauly and Mrs. Bess Allman; Mr. W. B. Short, jr.; Mr. and Mrs. Carter Chinnis; Col. (USAFR) and Mrs. Robert W. Smart, and the Misses Irene Lewis, Mary Alice Sanders and Adeline Tolerton.

Army Orders

From page 17—

Lasche, E P, Inf
Rogers, J LeR, Arm
Silchrist, M F, jr, Arty
Spragins, R B, Inf
Peeters, B G, Inf
Hall, DeW N, Inf
Mom, H R, Inf
Ferrem, E MacD, OrdC
Williams, R C, jr, Inf
Fredericks, C G, Inf
Grant, W H, Inf
Larsen, S R, Inf
Harvey, J B, Inf
Preston, W M, Inf
Lampert, L L, jr, Inf
Forrest, F G, Inf
Warren, S, jr, Inf
Barnett, W H, Arty
Schwenk, J T L, Inf
Penn, N W, Inf
Houseglan, R, Inf
Patterson, W H, Arm
Smith, C B, Inf
Lippert, J K, Inf
Yager, E E, Arm
Florance, C W, jr, QMC
Page, R W, jr, Inf
Scott, K L, Inf
Olson, J E, Inf
Jouns, C W, Inf
Barber, H G, OrdC
Hatter, R A, Inf
Lorette, E L, Inf
Clifford, P T, Inf
McMahon, R E, Inf
Roosa, J A, SigC
Pennell, R, Arty
Murray, H L, jr, Inf
Brockman, E F, Inf
Miller, C L, 2d, Arm
MacMillan, K D, MC
Neiman, W E, MC
Blair, J R, MC
Ratcliffe, H E, MC
Lull, G F, jr, MC
Caldwell, J B, DC
Foote, G B, DC
Garner, J R, DC
Chase, E D, DC
Snyder, H G, DC
Hazard, D C, DC
Chipps, J E, DC
Lister, F S, DC
Powers, W J, DC
Gollehon, C W, VC
Sibert, H F, VC
Nibbelink, A B, MSC
Homs, J M, MSC
Austin, P F, MSC
Anderson, E J, jr, MSC
Rawlins, W A, MSC
Vire, H F, MSC
Oettinger, V S, MSC
Houser, J, MSC
Buechner, C A, jr, Inf
Mial, J P, Arty
McCrorey, J L, jr, Inf
Boylan, V L, Arm
Reilly, W R, Inf
Looney, J R, Inf
Schroeder, E W, Arm
Collins, K W, Inf
Chapla, B C, Inf
Kurtz, J S, OrdC
Lee, L L, Arm
McClellan, H W, Arm
Dillard, D S, Inf
Meyer, J H, Inf
Troiano, C A, Inf
Green, J D, Inf
Parsons, C J, jr, Arm
Hale, W H, Arm
Kelly, J J, Arm
Mitchell, J E, jr, OrdC
Campbell, D, MC
Evans, J P, MC
Mulholland, R F, MC
Wallace, J K, 2d, MC
Walsh, R L, DC
Madden, R H, DC
Montgomery, L E, DC
Tornstrom, C H, DC
Moser, E H, DC
Boudreaux, R E, DC
Ramage, C K, DC
Brown, P W, DC
Ogle, M W, DC
LeMoon, R G, MSC
Andersen, H S, MSC
Smith, M E, MSC
Sweet, F W, jr, MSC
Czaja, R P, MSC
Nedds, I L, MSC
Darling, J O, MSC

To Major

W/DR as indicated:
Vacura, Gordon W, VC, 26 Mar '57.

To Captain

W/DR as indicated:
Williams, Wyman E, Inf, 21 Mar '57.
Stevens, Phillip H, Arty.

W/DR 23 Mar '57:
Roberts, C LeR, jr, CE
Lyday, J M, VC

W/DR 24 Mar '57:
Trigg, W G, MPC
Nix, J H, Inf

W/DR 26 Mar '57:
Allen, M, CE
Miller, R S, Arty
Mather, B D, Inf

To 1st Lieutenant

W/DR as indicated:
Veditz, Raymond P, TC, 3 Feb 56.
Jordon, Donald R, TC, 7 Feb 56.
Bruns, Bernard W, CE, 15 Mar 56.
Tobey, Joel N, Inf, 27 Mar 56.
Maurer, William W, Arty, 30 Jun 56.
McKnight, James R, CE, 1 Jul 56.
Haws, Elbert D, Ord C, 2 Aug 56.
Carmichael, Horace H, CE, 11 Aug 56.
Smith, Marion G, Ord C, 12 Aug 56.
O'Malley, John M, Arty, 14 Aug 56.
Wall, Frank B, jr, QMC, 22 Aug 56.
Long, James L, QMC, 24 Aug 56.
Jongebloed, Nicholas H, TC, 30 Aug 56.
Anderson, Andrew H, Armor, 19 Oct 56.
Ficks, Filmore L, QMC, 20 Oct 56.
Johnston, Johnny J, Inf, 25 Nov 56.
Warf, Elmer R, TC, 4 Jan 57.
Oakes, James R, Inf, 12 Jan 57.
Seay, Jefferson, 3d, Arty, 12 Jan 57.
Kampschror, Darrell B, Sig C, 12 Jan 57.
Stephens, James E, Inf, 26 Jan 57.
Smith, Douglas S, Armor, 26 Jan 57.
Jacobitz, John P, jr, Arty, 26 Jan 57.
Foley, William R, Inf, 26 Jan 57.
Anderson, Cecil M, Arty, 2 Feb 57.
Traxler, Grady M, Sig C, 3 Feb 57.
Eng, Charles, CE, 4 Feb 57.
Scott, Charles G, Arty, 4 Feb 57.
Barnitt, George W, jr, Inf, 7 Feb 57.
Williams, Patrick M, Arty, 8 Feb 57.
Ross, Ralph R, Inf, 9 Feb 57.
Rue, Norman L, Sig C, 13 Feb 57.
Slocombe, Donald K, Armor, 15 Feb 57.
Hobson, Charles, Arty, 16 Feb 57.
Francis, John K, TC, 16 Feb 57.
Johnson, Richard T, Inf, 16 Feb 57.
Stommel, Raymond R, MPC, 22 Feb 57.
Hardy, Herbert F, jr, Arty, 26 Feb 57.
Knight, Bobby M, Inf, 26 Feb 57.
Reid, Frederick L, jr, Ord C, 26 Feb 57.
Kirby, James W, Arty, 27 Feb 57.
Niland, James J, jr, Inf, 28 Feb 57.
Nagorski, Walter J, MPC, 28 Feb 57.
Weeks, Frederick H, MPC, 28 Feb 57.
Meese, John R, Inf, 6 Mar 57.
Mann, William M, jr, Inf, 6 Mar 57.
Brennand, James L, Cml C, 8 Mar 57.
Benson, Joseph E, Ord C, 8 Mar 57.
McClusky, James D, Arty, 9 Mar 57.
Marcy, Edwin J, jr, CE, 9 Mar 57.
Anderson, Warren H, Inf, 12 Mar 57.
Menetrey, Louis C, Inf, 16 Mar 57.
Decker, Robert J, MPC, 19 Mar 57.
Slawson, Elizabeth F, WAC, 8 Feb 57.
White, Jocelyn A, WAC, 9 Feb 57.
Dotts, Eloise M, WAC, 14 Feb 57.
Axtens, Frank W B, MSC, 22 Oct 56.
Guibor, Milferd T, MSC, 25 Nov 56.
Patterson, William J, MSC, 2 Jan 57.
Blackburn, Edward W, MSC, 9 Jan 57.
Singletary, Winfield S, jr, MSC, 16 Feb 57.
Riley, John F, Inf, 22 Mar 57.
Horlitz, Alfred E, Inf, 23 Mar 57.
King, Charles E, CE, 24 Mar 57.

TEMPORARY PROMOTIONS—

To 1st Lieutenant

Anderson, Karl R, jr, Sig C.
Draper, Edwin L, Inf.
Meissner, Roger F, Inf.
Weggeland, Gordon G, MPC.
Wilkoff, Jerold B, FC.
Anderson, Eugene F, Inf.
Burbules, John G, Armor.
Foxworth, Roland L, Inf.
Fry, Peter M, Inf.
Gilpatrick, Nevin B, jr, Inf.
Hanna, Bobby G, Inf.
Horton, Edward J, Cml C.
Miller, Charles H, Inf.
Powell, Ralph J, Armor.
Sullivan, William J, jr, MI.
Barrett, Gilbert J, Arty.
Radspinner, Frank H, jr, TC.

SEPARATIONS—

Sullivan, **Lt Col** John D, QMC.
Thibeau, **Lt Col** Roy S, TC; reverts to CWO, W-3 RA.
Palerm, **Lt Col** Juan A, QMC.
Peeler, **Lt Col** Allen L, Sig C; reverts to CWO, W-4 RA.
Daniels, **Lt Col** Eugene B, MI (Inf).
Hickman, **Lt Col** William R, FC; reverts to CWO, W-4 RA.
Taus, **Maj** Maurice R, Inf; reverts to CWO, W-3 RA.
Mann, **Maj** Jess H, Arty; reverts to CWO, W-4 RA.
Hirsh, **Maj** Clarence, TC.
Carter, **Maj** Charles R, Inf; reverts to CWO, W-4 RA.
Hill, **Capt** Fred C, MSC.
Grant, **1st Lt** Donald E, Arty.

BRANCH ASSIGNMENTS—

Krafski, **1st Lt** Richard S, MPC Co C 7th Inf Regt, 3d Inf Div, Ft Benning, Ga; trf fr MPC to Inf.
Ellis, **1st Lt** Robert J, Inf, USA Engr Svc, APO 827, New Orleans, La; trf fr Inf to CE.
Huskey, **2d Lt** James E, Cml C, Co K, 16th Inf Regt, Ft Riley, Kans; trf fr Cml C to Inf.
Otten, **Capt** Henry C, Inf, Dept of Mil Topo and Graphics USMA, West Point, NY; trf fr Inf to CE.
Brain, **1st Lt** Tom H, Arty, 28th FA Bn, Ft Benning, Ga; trf fr Arty to Ord C.

DESIGNATED ARMY AVIATORS—

Amberger, **Capt** Joe O, Inf.
Cobb, **Capt** Joseph F, (QMC) TC.
Daly, **Capt** Thomas B, Inf.
England, **Capt** Marion F, jr, Arty.
Evans, **Capt** Virgil D, Sig C.
Gunn, **Capt** Raymond M, Inf.
Hooks, **Capt** William G, Inf.
Jenkins, **Capt** William H, Inf.
Klein, **Capt** Frank S, Inf.
Allan, **1st Lt** Walter F D, Sig C.
Banks, **1st Lt** Herbert W R, Inf.
Barry, **1st Lt** Francis P, Armor.
Beam, **1st Lt** James D, Armor.
Bond, **1st Lt** James A, Armor.
Broom, **1st Lt** Charles G, Armor.
Chambers, **1st Lt** William H, Inf.
Clark, **1st Lt** David, Inf.
Cunha, **1st Lt** Frederick R, CE.
Guillotte, **1st Lt** Robert L, Inf.
Hall, **1st Lt** David H, (FC) TC.
Haller, **1st Lt** Douglas L, (Cml C) CE.
Johnson, **1st Lt** Frank F, jr, Sig C.
Knight, **1st Lt** Daniel B, jr, Inf.
Kreitler, **1st Lt** Clark F, (QMC) Arty.
Lang, **1st Lt** William F, jr, Arty.
Ledwidge, **1st Lt** Augustin T, (QMC) TC.
Lohmann, **1st Lt** Harlan W, Sig C.
McConnell, **1st Lt** James H, Arty.
McNair, **1st Lt** Jeptha I, jr, Arty.
Mercier, **1st Lt** Charles R, Arty.
Newton, **1st Lt** Robert W, Arty.
Panzitta, **1st Lt** Valentino, Inf.
Perkins, **1st Lt** Thomas F, Arty.
Pospisil, **1st Lt** Vladimir A, Arty.
Powers, **1st Lt** George F, jr, Inf.
Randolph, **1st Lt** James W, (QMC) Sig C.
Sink, **1st Lt** George M, 3d, Inf.
Terry, **1st Lt** Vaughn L, Inf.
Ulmer, **1st Lt** Norman H, jr, Armor.
Allen, **2d Lt** Henry G, Inf.
Bales, **2d Lt** Donald G, Arty.
Benton, **2d Lt** William B, jr, Inf.
Burbules, **2d Lt** John G, Armor.
Hesson, **1st Lt** James M, CE.
Nicholson, **1st Lt** Allison L, Inf.
Wilhite, **1st Lt** Francis R, Inf.
Bailey, **2d Lt** James G, Sig C-NG.
Galloway, **2d Lt** Raymond R, Arty-NG.
L'Heureux, **2d Lt** Robert G, Inf-NG.
Rowland, **2d Lt** Charles S, Arty-NG.
Theos, **2d Lt** Charles G, Arty-NG.
Burkart, **2d Lt** Melvin G, Armor.
Christensen, **2d Lt** George F, CE.
Duensing, **2d Lt** Harry E, Sig C.
DuRant, **2d Lt** Norwood L, jr, Armor.
Forsyth, **2d Lt** Robert F, CE.
Fry, **2d Lt** Llayll A, CE.
Goetcheus, **2d Lt** James R, Inf.
Goodwin, **2d Lt** George W, Arty.
Hamilton, **2d Lt** Hal A, TC.
Hampton, **2d Lt** Jerry L, Sig C.
Henry, **2d Lt** John D, Inf.
Holleran, **2d Lt** Raymond F, (QMC) Arty.
Horton, **2d Lt** Edward J, (Cml C) Arty.
Lampkin, **2d Lt** Albert L, jr, TC.
McFadden, **2d Lt** Louis P, TC.
McKnight, **2d Lt** Conrad K, CE.
Miller, **2d Lt** Charles H, Sig C.
Simon, **2d Lt** Duane R, (Ord C) TC.
Stephenson, **2d Lt** Marshall E, jr, Arty.

Senior Army Aviators:

Bussey, **Maj** Charles M, CE.
Curd, **Capt** Vernon F, TC.
Thomson, **Maj** Arington C, jr, Arty.
Casey, **1st Lt** Benjamin G, Arty, NG.

ADVANCED ON RET LIST—

Wilson, **M/Sgt** Harold A, adv to Capt.
Morrison, **M/Sgt** Garland V, adv to Capt.
Klabnik, **M/Sgt** Clement J, adv to Capt.
Overton, **M/Sgt** Mack W, adv to 1st Lt.
Wallat, **M/Sgt** Edwin M, adv to WOJG.
Saylor, **Sgt** Irvin D, adv to Sfc.
Hoffman, **Sgt** Ralph L, adv to Sfc.
Carr, **Cpl** Lavorgia, adv to Sgt.

ENLISTED MEN RET AND TRF TO USAR—

Adversario, **M/Sgt** D H
Barton, **M/Sgt** F A
Celmer, **M/Sgt** J S
Denman, **M/Sgt** R C
Johnson, **M/Sgt** C J
Moore, **M/Sgt** J F
Abungan, **Sfc** F
Aranson, **Sfc** A W
Sheppard, **Sfc** R W
Taylor, **Sp2** J B
Weiser, **Cpl** H H
Deroche, **M/Sgt** J F
Randall, **M/Sgt** C K
Carden, **M/Sgt** A F, sr
May, **M/Sgt** C E
Steele, **M/Sgt** W G
Shirley, **Sfc** B L
Koepke, **M/Sgt** R A
Williams, **M/Sgt** H A
Sexton, **Sfc** Leonard
Hannan, **M/Sgt** R D
Jacobsen, **Sfc** P P
Delter, **Msp** A M
Lang, **Sfc** A L
Johnston, **Sfc** A L
Johnston, **Sfc** E W
Hough, **Sfc** L E
Price, **Sfc** J F
Klemens, **M/Sgt** F W
Brookstein, **M/Sgt** J
Hannon, **M/Sgt** J J
Warmus, **M/Sgt** M J
Crismon, **Sfc** W N
Lebar, **M/Sgt** J
Russell, **M/Sgt** Roy
Lewis, **M/Sgt** H M
Zost, **M/Sgt** A C
Martin, **Sfc** J P
Martin, **Sgt** Joseph
Morris, **M/Sgt** J D
Randall, **Sgt** J H
Surrett, **Sp3** W E

ENLISTED MEN RETIRED—

McLesky, **Sgt** B L
Cora, **Cpl** T F
Saunders, **Pvt** R
Wright, **M/Sgt** A
Kmiec, **Sfc** M P
Heckler, **Pfc** J B, jr, in grade of 1st Lt
Mullen, **M/Sgt** G B
Bryant, **M/Sgt** B
Lewis, **M/Sgt** E
Hooper, **M/Sgt** J A
Rutkowski, **Cpl** A
Greene, **Sfc** T L
Sibelli, **M/Sgt** J J
Gokee, **Pfc** G E, ret in grade of Cpl
Slaven, **Sgt** J E

—Continued on next page

Col. Cocke Center C O; Col. Weaver To Bragg

Col. Joseph G. Cocke, MC, USA, former Fourth Army Deputy Surgeon, has assumed command of the Medical Training Center upon the departure from Brooke Army Medical Center, Tex., of Col. Joseph U. Weaver, MC, USA, who will command the U. S. Army Hospital at Ft. Bragg, N. C.

Colonel Cocke has been a Medical Corps officer since 1933, after graduating from the University of Alabama and Jefferson Medical College of Philadelphia.

OK FREE IMPORTATION OF GIFTS

The House has stamped its approval on legislation authorizing members of the Armed Services serving overseas to send gifts to friends and relatives in the States without paying customs duties or import taxes.

Similar authority—temporary in nature—already exists, but the new proposal (HR 6304) makes the law permanent.

Both the present law and the proposed legislation prescribe that the gift may not exceed $50 in value. The new proposal subjects the privilege of free entry for alcoholic beverages and tobacco "to such further limitation as the Secretary of the Treasury may prescribe."

In reporting the measure to the House floor, where it was quickly passed, the House Committee on Ways and Means said:

"It is extremely important to a serviceman on tour of duty overseas that he be able to send small gifts and souvenirs from the region in which he is serving to his family and friends in this country. If such articles were made subject to duty the administrative problems involved in sending gifts home would serve to discourage this practice."

EARLY TELETYPEWRITER

TELETYPE MODEL 28 PRINTER

50 years that changed the picture

The need for a reliable printing telegraph instrument that would provide a typed record of the message for both sender and receiver brought the company now known as the Teletype Corporation into the picture in 1907. From the halting performance of the original page printer to the smooth 100 words per minute of today's precision equipment has been a major step in communications.

But today Teletype equipment is often far more than a communication instrument. It is a basic element in production control systems . . . its ability to transmit and reproduce text and punched tape is harnessed to office automation . . . it provides a "conveyor system" for channeling complex raw data to a computing center thousands of miles away — and getting the answers back in a twinkling.

Indeed, Teletype machines have made many of the dreams of 1907 a daily part of today's business world. And the horizons widen daily as new dreams occupy our engineers and keep our laboratories humming.

If you would like a copy of our booklet, "The ABC's of Teletype Equipment," write to Teletype Corporation, Dept. AN4, 4100 Fullerton Ave., Chicago 39, Illinois.

TELETYPE®

TELETYPE CORPORATION
Western Electric Company

1957 Golden Anniversary Year

Gen. Schott of SAC Leads Thai Air Force Honor

Two B-47 Stratojet bombers and a KC-97 air-to-air refueling tanker participated in a program honoring the Royal Thailand Air Force in Bangkok 30 March.

The SAC planes demonstrated aerial refueling during a fly-over of the Thailand capital city.

In command of the special program was Brig. Gen. Charles W. Schott, USAF, 3d Air Division Commander and Senior SAC Commander in the Far East. Lt. Col. Richard D. Butler, USAF, Deputy Director of Operations, Hq. 3d Air Division, was the senior SAC Controller for the Bangkok flight activities.

B-47 and KC-97 combat crew personnel are as follows:

First B-47: Col. Audrin R. Walker, Aircraft Commander; Maj. Donald L. Zedler, Co-Pilot; Capt. Donald R. Artis, Observer; S/Sgt. William R. Mahoney, Crew Chief.

Second B-47: Lt. Col. Jack D. Lander, Aircraft Commander; 1st Lt. John J. Strank, Co-Pilot; Maj. Joel A. Anthony, Observer; A/1C Frederick A. Russell, Crew Chief.

KC-97: Capt. James K. Hailey, Aircraft Commander; 1st Lt. Ross E. Evers, Co-Pilot; 1st Lt. James W. Campbell, Observer; M/Sgt. Robert H. Sweatmon, Flight Engineer; M/Sgt. George S. Rhodes, Boom Operator.

Lt. Col. Adams Joins Faculty

Lt. Col. Ralph W. Adams, USA, Assistant Staff Judge Advocate of the Air Defense Command, has been added to the faculty of the University of Colorado Extension Division. Colonel Adams will teach life insurance and business law.

He lives with his wife, Dorothy, and three children, Ralph, 13; Kelly, 8; and Sam, 1, at 2921 Marion Drive, Colorado Springs.

"Blue Devils" Hold Reunion

The 88th Infantry Division Association (Blue Devils) will hold its 10th Annual Reunion at the Hotel Benjamin Franklin, Philadelphia, Pa., on 15 through 18 August. For reservations or information write to Tony Mildner, Convention Chairman, 2443 S. Woodstock St., Philadelphia 45, Pa.

Army Orders

From preceding page—

EM TO TEMP DISAB RET LIST—

McCoy, **Pfc** L L
Robinson, **Pfc** E N
Whaley, **Pvt (E-2)** R H, jr
Deichman, **Pfc** D E
Dimler, **Sp3** J J
Webb, **Sp3** F L, jr
Woodall, **Sfc** J
Daley, **Sfc** H L
Halley, **Sfc** E R
Fawns, **Sgt** H J
Childress, **Sgt** T A
Rodriguez, **Sgt** C E
Vickery, **Sp2** A J
Volz, **Sgt** C E
Schroeder, **Sp3** J M
Driggers, **Sfc** Lee
Welch, **Sp2** T J
Quinting, **Pfc** H L
Davis, **Pfc** E D, jr
Krawtz, **Pfc** N
Anderson, **Pvt (E-2)** J W

EM REMOVED FROM TEMP DISAB RET LIST—

Benton, **Pvt** R E
Davis, **Pfc** F, jr
Kaplan, **Pvt** L
Vincenzes, **Pfc** L J
Williams, **Cpl** R E
Mood, **Sgt** G A
Shaw, **Cpl** J F
Limon, **Pvt** A, and disch
Kauwe, **Pvt** G H, and disch
McGrath, **Pfc** R J, and disch

WASHINGTON, D. C.
WHEN IN WASHINGTON
You'll like
The BURLINGTON HOTEL
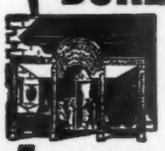
10% Discount to Service Personnel
• Central Location
• Smart Lounge-Cafe
• Attractive Transient Rooms with Bath
• Furnished Apts.
• Moderate Rates
Hudson S. Moses, Gen. Mgr.
1120 VERMONT AVENUE